Clinical sign/presenting complaint:

Pruritic Dermatitis

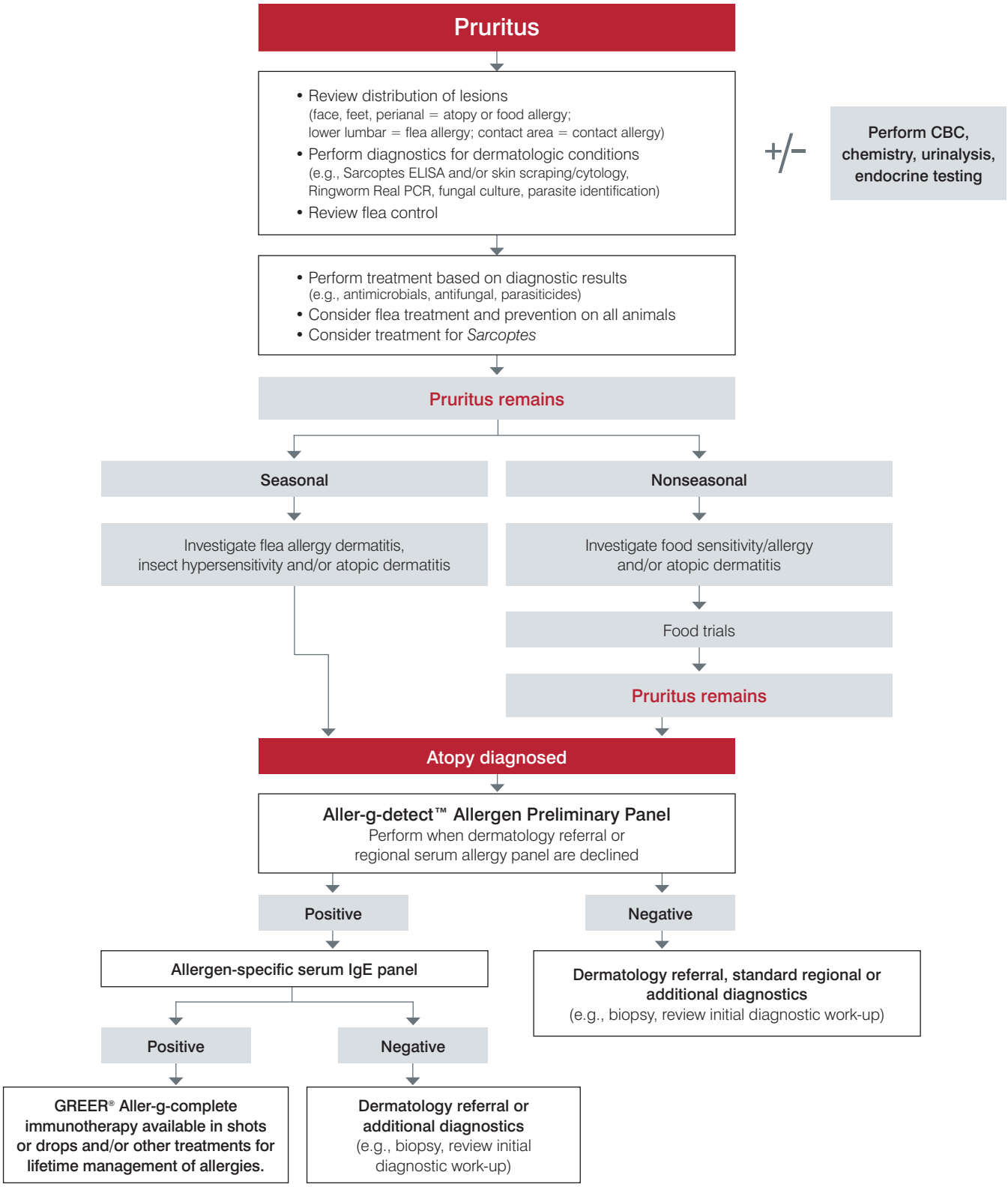

© 2014 IDEXX Laboratories, Inc. All rights reserved. • 09-80956-00
GREER and GREER Aller-g-complete are registered trademarks of GREER Laboratories, Inc. All other ®/TM marks are owned by IDEXX Laboratories, Inc. or its affiliates in the United States and/or other countries. The IDEXX Privacy Policy is available at idexx.com.

IDEXX LABORATORIES