



JANUARY 17-21 • NAVC.COM • ORLANDO, FL

WORLD CLASSIC

CELEBRATING THE CHAMPIONS OF CARE

VMX
VETERINARY MEETING & EXPO



Conflict of Interest Disclosure:

We have financial interest, arrangement or affiliation with:

Speaker	Name of Organization	Relationship
Fred Metzger	IDEXX	Speaker
Dennis B. DeNicola	IDEXX	Speaker

Diagnostic triathlon: Practical application of CBC, Biochemistry and urine, going for gold!

Fred L. Metzger DVM, MRCVS, DABVP

Dennis B. DeNicola DVM, PhD, DACVP

The Clinical Pathology Olympics!

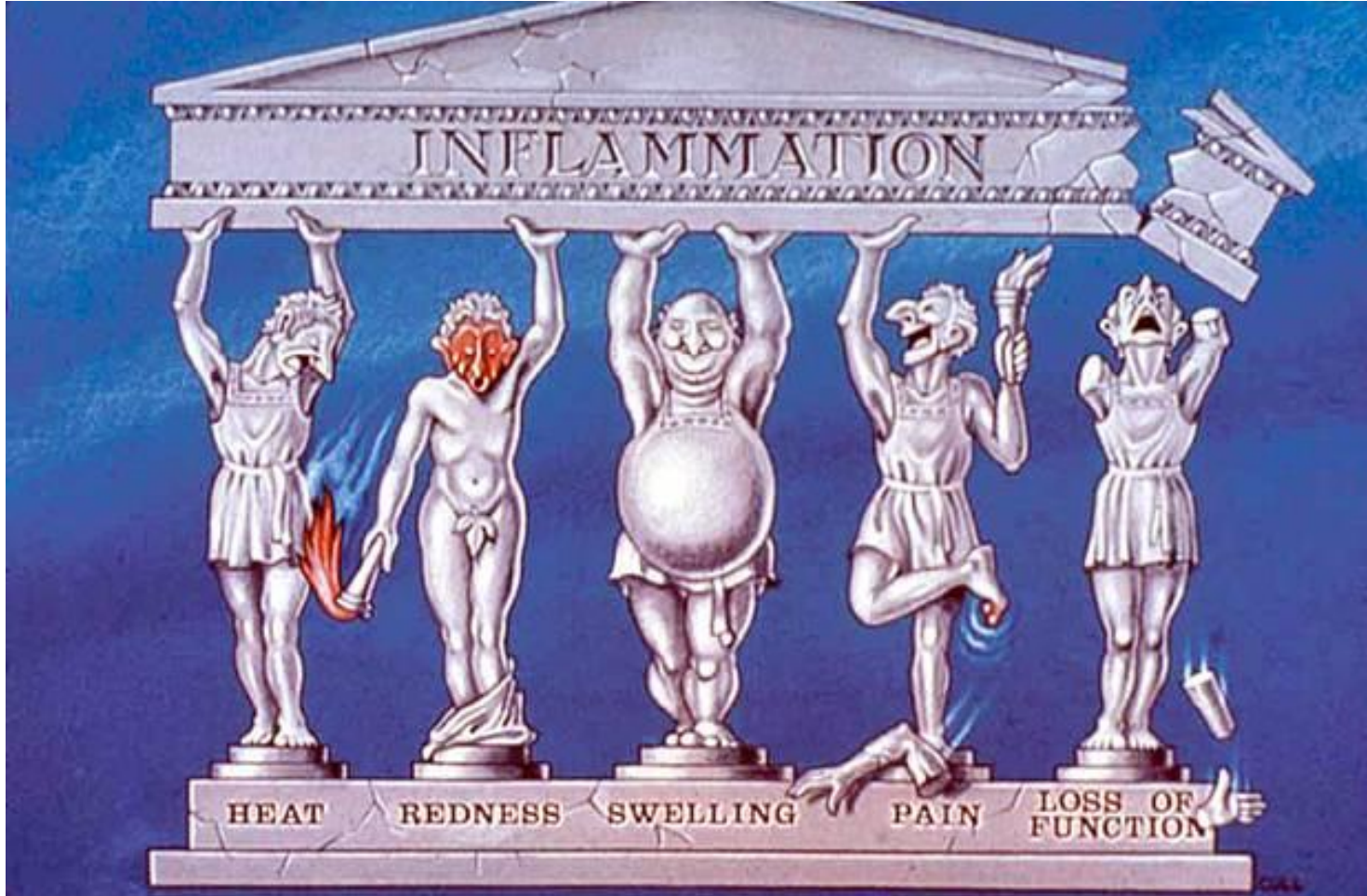

Calore

Rubor

Tumor

Dalore

The Laboratory Retriever Team



Alan H. Rebar, DVM, PhD, DACVP



Dennis B. DeNicola, DVM, PhD, DACVP



Fred Metzger, DVM, MRCVS, DABVP

Clinical Case - Libby

Libby



Signalment

- 12 yr, Fs, Chihuahua mix

Presenting Complaints

- Cranial abdominal pain
- Heart murmur 3/6

History

- ADR over the past 24 hours
- Vomiting the morning before presentation
- Owner reports a few 'accidents' in the house

The Data

- Printed copy of data and questions given to teams
- After 5-10 minutes the LRs review the data using PPT

First independent review – The data

Test	Results	Reference Interval	LOW	NORMAL	HIGH
ProCyte Dx (December 3, 2019 2:46 PM)					
RBC	6.33 M/ μ L	5.65 - 8.87			
HCT	38.8 %	37.3 - 61.7			
HGB	14.8 g/dL	13.1 - 20.5			
MCV	61.3 fL	61.6 - 73.5	LOW		
MCH	23.4 pg	21.2 - 25.9			
MCHC	38.1 g/dL	32.0 - 37.9			HIGH
RDW	15.8 %	13.6 - 21.7			
%RETIC	1.0 %				
RETIC	61.4 K/ μ L	10.0 - 110.0			
RETIC-HGB	19.9 pg	22.3 - 29.6	LOW		
WBC	28.03 K/ μ L	5.05 - 16.76			HIGH
NEU	24.80 K/ μ L	2.95 - 11.64			HIGH
LYM	1.38 K/ μ L	1.05 - 5.10			
MONO	1.73 K/ μ L	0.16 - 1.12			HIGH
EOS	0.09 K/ μ L	0.06 - 1.23			
BASO	0.03 K/ μ L	0.00 - 0.10			
PLT	408 K/ μ L	148 - 484			
MPV	10.1 fL	8.7 - 13.2			
PDW	8.3 fL	9.1 - 19.4	LOW		
PCT	0.41 %	0.14 - 0.46			

Complete Blood Count

Erythrogram	RBC mass	RBC	4.30 M/ μ L	5.65 - 8.87	LOW
	RBC morphology	HCT	31.1 %	37.3 - 61.7	LOW
		HGB	10.5 g/dL	13.1 - 20.5	LOW
		MCV	72.3 fL	61.6 - 73.5	
		MCH	24.4 pg	21.2 - 25.9	
		MCHC	33.8 g/dL	32.0 - 37.9	
		RDW	16.0 %	13.6 - 21.7	
		%RETIC	1.4 %		
		RETIC	61.5 K/ μ L	10.0 - 110.0	
		RETIC-HGB	27.0 pg	22.3 - 29.6	
Leukogram	Objective measure of BM response Fe availability	WBC	8.81 K/ μ L	5.05 - 16.76	
	WBC mass	%NEU	68.0 %		
	WBC relative distribution	%LYM	20.2 %		
		%MONO	4.1 %		
		%EOS	7.6 %		
		%BASO	0.1 %		
		NEU	5.99 K/ μ L	2.95 - 11.64	
	WBC absolute distribution	LYM	1.78 K/ μ L	1.05 - 5.10	
		MONO	0.36 K/ μ L	0.16 - 1.12	
		EOS	0.67 K/ μ L	0.06 - 1.23	
Thrombogram	PLT mass	BASO	0.01 K/ μ L	0.00 - 0.10	
	PLT morphology	PLT	* 63 K/ μ L	148 - 484	LOW
	PLT mass	MPV	23.7 fL	8.7 - 13.2	HIGH
		PDW	--.-- fL	9.1 - 19.4	
		PCT	0.15 %	0.14 - 0.46	

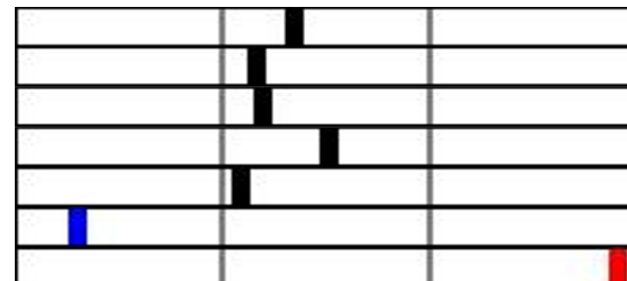
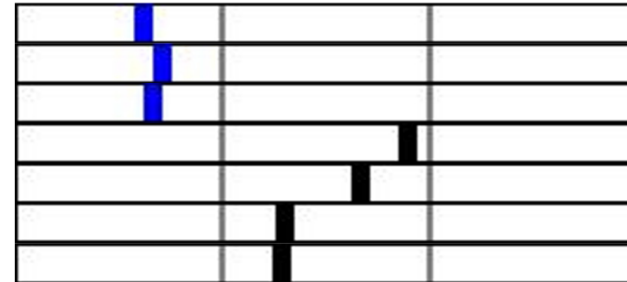

Time to take part!

To take part in our
interactive Q&A:

Scan the QR code with
your mobile device now.

Or join us at: [slido.com](https://slido.com/join/4066499)
#4066499



Libby – 12 yr, Fs, Chihuahua mix

Test	Results	Reference Interval	LOW	NORMAL	HIGH
ProCyt Dx (December 3, 2019 2:46 PM)					
RBC	6.33 M/ μ L	5.65 - 8.87			
HCT	38.8 %	37.3 - 61.7			
HGB	14.8 g/dL	13.1 - 20.5			
MCV	61.3 fL	61.6 - 73.5	LOW		
MCH	23.4 pg	21.2 - 25.9			
MCHC	38.1 g/dL	32.0 - 37.9			HIGH
RDW	15.8 %	13.6 - 21.7			
%RETIC	1.0 %				
RETIC	61.4 K/ μ L	10.0 - 110.0			
RETIC-HGB	19.9 pg	22.3 - 29.6	LOW		



What is the best primary interpretation for Libby's erythrogram DATA? (Choose all that apply)

Libby – 12 yr, Fs, Chihuahua mix

Test	Results	Reference Interval	LOW	NORMAL	HIGH
ProCyt Dx (December 3, 2019 2:46 PM)					
RBC	6.33 M/ μ L	5.65 - 8.87			
HCT	38.8 %	37.3 - 61.7			
HGB	14.8 g/dL	13.1 - 20.5			
MCV	61.3 fL	61.6 - 73.5	LOW		
MCH	23.4 pg	21.2 - 25.9			
MCHC	38.1 g/dL	32.0 - 37.9			HIGH
RDW	15.8 %	13.6 - 21.7			
%RETIC	1.0 %				
RETIC	61.4 K/ μ L	10.0 - 110.0			
RETIC-HGB	19.9 pg	22.3 - 29.6	LOW		

Low normal RBC mass

Microcytosis and hyperchromasia

Normal RETIC and low RETIC-HGB

Libby – 12 yr, Fs, Chihuahua mix

Test	Results	Reference Interval	LOW	NORMAL	HIGH
ProCyte Dx (December 3, 2019 2:46 PM)					
WBC	28.03 K/ μ L	5.05 - 16.76	HIGH		
NEU	24.80 K/ μ L	2.95 - 11.64	HIGH		
LYM	1.38 K/ μ L	1.05 - 5.10			
MONO	1.73 K/ μ L	0.16 - 1.12	HIGH		
EOS	0.09 K/ μ L	0.06 - 1.23			
BASO	0.03 K/ μ L	0.00 - 0.10			



What is the best interpretation for Libby's leukogram DATA?

Libby – 12 yr, Fs, Chihuahua mix

Test	Results	Reference Interval	LOW	NORMAL	HIGH
ProCyt Dx (December 3, 2019 2:46 PM)					
WBC	28.03 K/ μ L	5.05 - 16.76	HIGH		
NEU	24.80 K/ μ L	2.95 - 11.64	HIGH		
LYM	1.38 K/ μ L	1.05 - 5.10			
MONO	1.73 K/ μ L	0.16 - 1.12	HIGH		
EOS	0.09 K/ μ L	0.06 - 1.23			
BASO	0.03 K/ μ L	0.00 - 0.10			

Mild to moderate leukocytosis

Mild to moderate neutrophilia

Low within RI lymphocytes and eosinophils

Minimal monocytosis

Libby – 12 yr, Fs, Chihuahua mix

Test	Results	Reference Interval	LOW	NORMAL	HIGH
ProCyte Dx (December 3, 2019 2:46 PM)					
PLT	408 K/ μ L	148 - 484			
MPV	10.1 fL	8.7 - 13.2			
PDW	8.3 fL	9.1 - 19.4	LOW		
PCT	0.41 %	0.14 - 0.46			



What is the best interpretation for Libby's decreased PDW?

Libby – 12 yr, Fs, Chihuahua mix

Test	Results	Reference Interval	LOW	NORMAL	HIGH
ProCyte Dx (December 3, 2019 2:46 PM)					
PLT	408 K/ μ L	148 - 484			
MPV	10.1 fL	8.7 - 13.2			
PDW	8.3 fL	9.1 - 19.4	LOW		
PCT	0.41 %	0.14 - 0.46			

Mild insignificant decreased PDW

The Dot Plots

- Printed copy of dot plots and questions given to teams
- After 5-10 minutes the LRs review the dot plots using PPT
- General questions to answer:
 1. Does my patient dot plot look like a representative normal dot plot?
 2. Can I trust the data: are the digitized events located where they should be?
 3. Are there any obvious quantitative abnormalities?
 4. Are there any obvious qualitative abnormalities?

The RBC/PLT Dot Plot

RBC/PLT Dot Plots

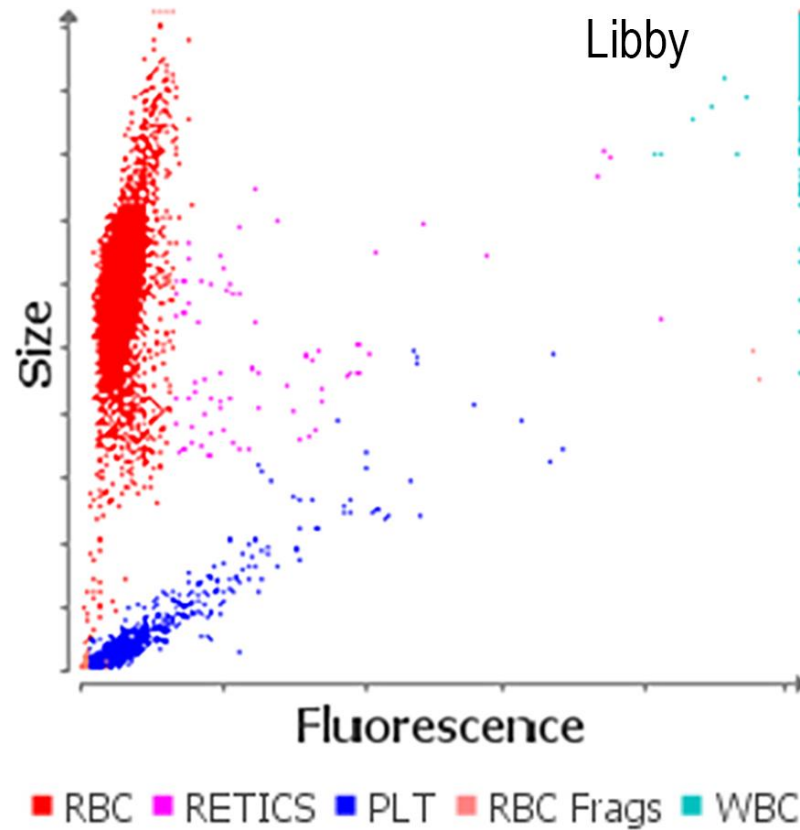
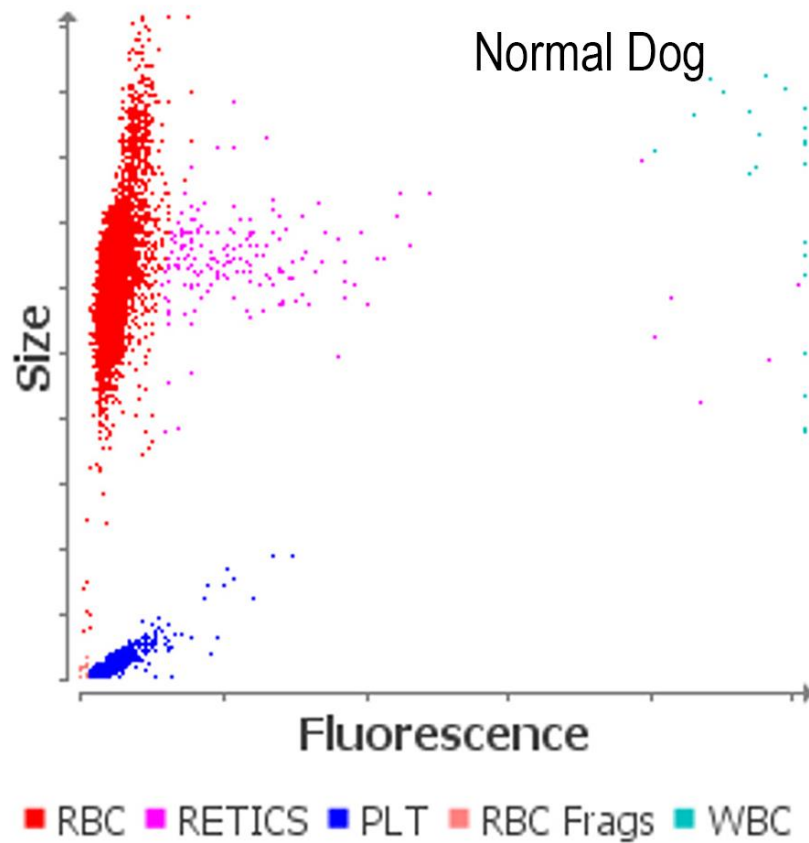



Based on the RBC/PLT Dot Plot: Does my patient dot plot look like a representative normal dot plot?



Based on the RBC/PLT Dot Plot: Can I trust the data – are the digitized events located where they should be?



Based on the RBC/PLT Dot Plot: Are there any obvious quantitative abnormalities?



Based on the RBC/PLT Dot Plot: Are there any obvious quantitative abnormalities?

The RBC/PLT Dot Plot

RBC/PLT Dot Plots

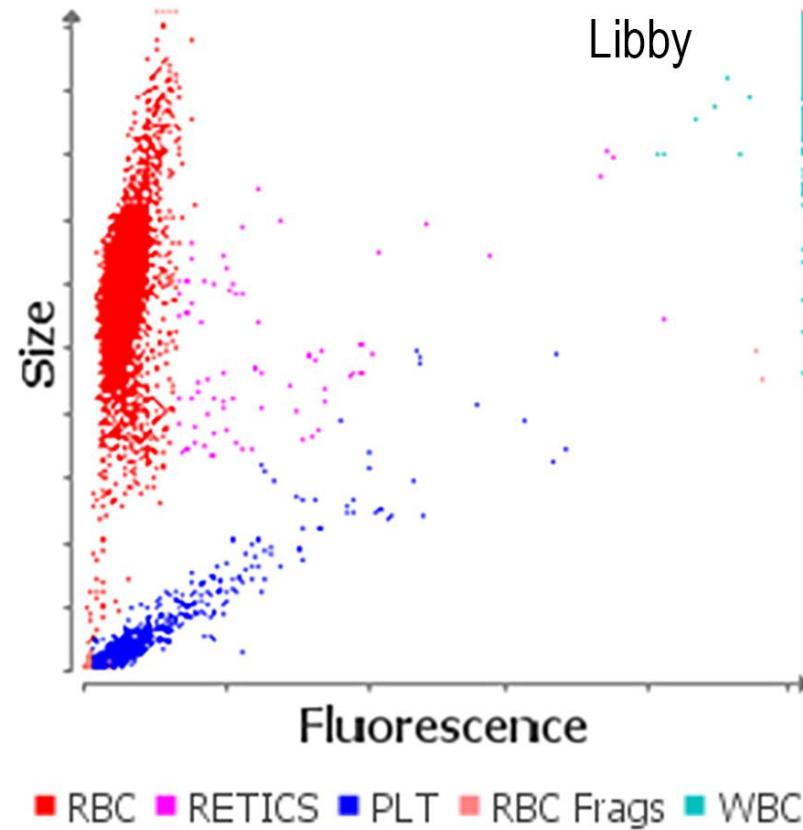
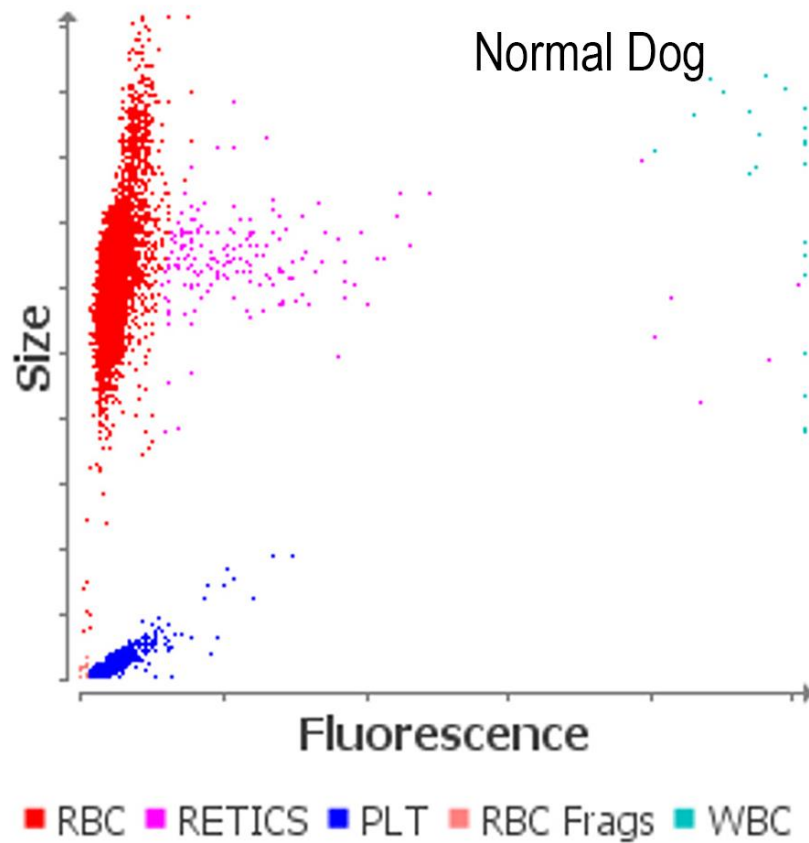



What is/are the primary overall interpretation(s) of Libby's RBC/PLT dot plot changes? (Select all correct statements)

The WBC Dot Plot

WBC Dot Plots

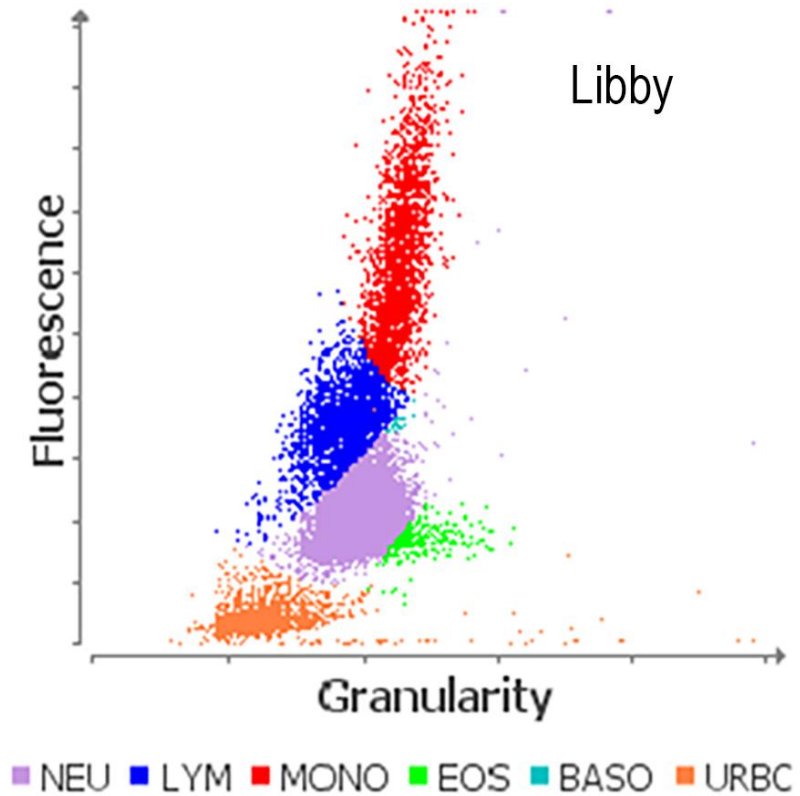
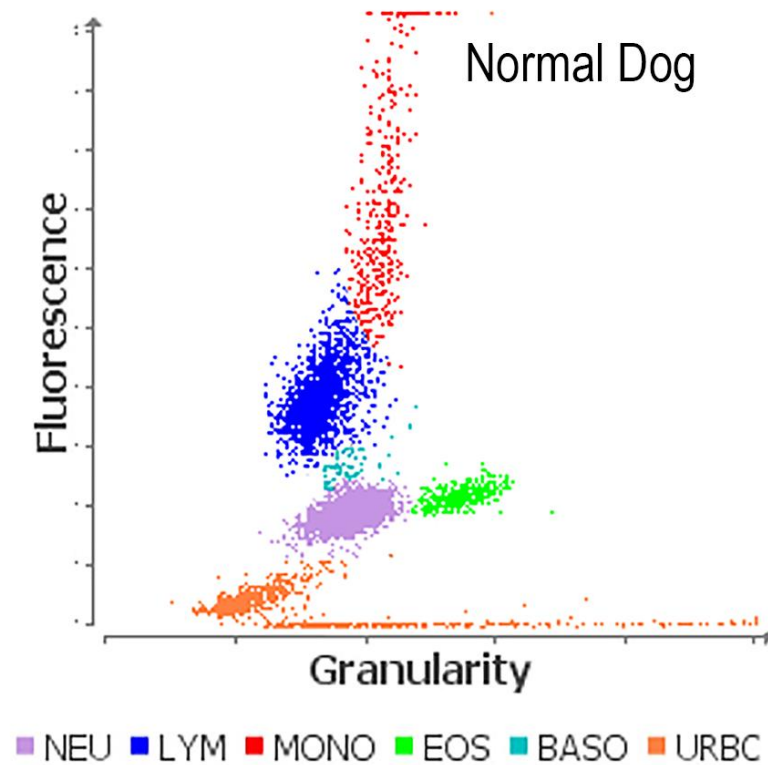



Based on the WBC Dot Plot: Does my patient dot plot look like a representative normal dot plot?



Based on the WBC Dot Plot: Can I trust the data: are the digitized events located where they should be?



Based on the WBC Dot Plot: Are there any obvious quantitative abnormalities?



Based on the WBC Dot Plot: Are there any obvious qualitative abnormalities?



What is/are the primary overall interpretation(s) of Libby's WBC dot plot changes? (Select all correct statements)

The WBC Dot Plot

WBC Dot Plots

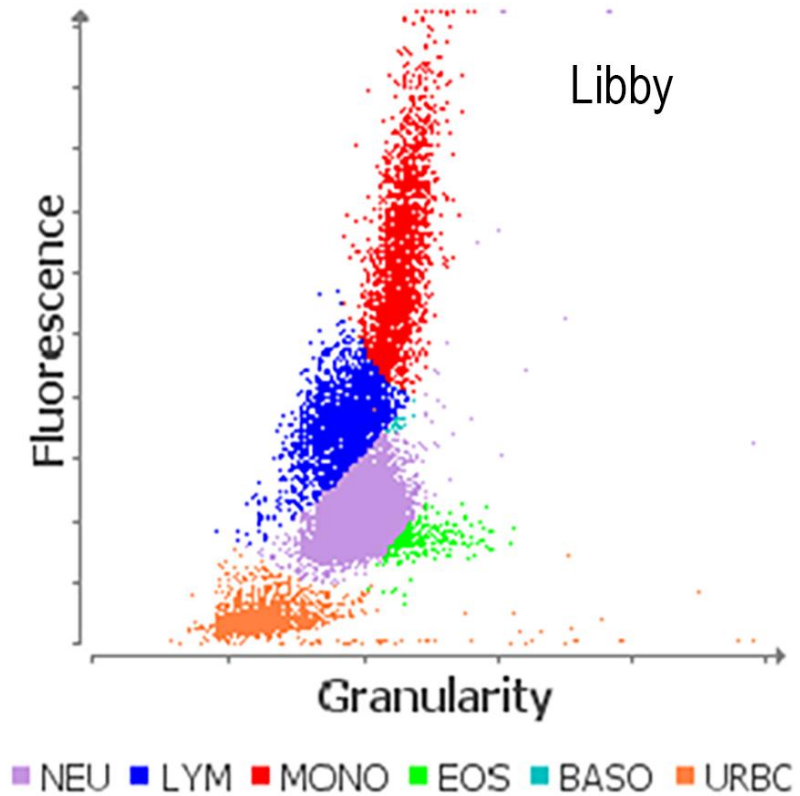
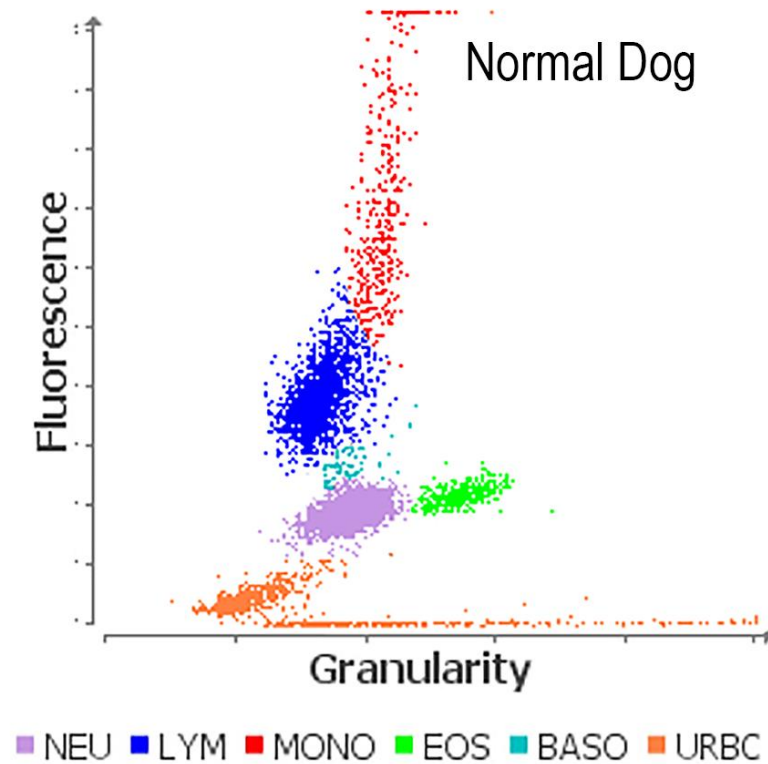

What is included in a complete blood count

Three basic components

Analyzer data

Test	Results	Reference Interval	LOW	NORMAL	HIGH
ProCyt Dx (September 30, 2016 9:20 AM)					
RBC	3.12 M/ μ L	5.65 - 8.87	LOW		
HCT	23.3 %	37.3 - 61.7	LOW		
HGB	7.8 g/dL	13.1 - 20.5	LOW		
MCV	74.7 fL	61.6 - 73.5			HIGH
MCH	25.0 pg	21.2 - 25.9			
MCHC	33.5 g/dL	32.0 - 37.9			
RDW	18.0 %	13.6 - 21.7			
%RETIC	10.9 %				
RETIC	338.8 K/ μ L	10.0 - 110.0			HIGH
WBC	* 11.56 K/ μ L	5.05 - 16.76			
%NEU	* 72.7 %				
%LYM	* 20.3 %				
%MONO	* 5.7 %				
%EOS	* 1.2 %				
%BASO	* 0.1 %				
NEU	* 8.40 K/ μ L	2.95 - 11.64			
LYM	* 2.35 K/ μ L	1.05 - 5.10			
MONO	* 0.66 K/ μ L	0.16 - 1.12			
EOS	* 0.14 K/ μ L	0.06 - 1.23			
BASO	* 0.01 K/ μ L	0.00 - 0.10			
nRBC	* Suspected				
PLT	238 K/ μ L	148 - 484			
MPV	12.1 fL	8.7 - 13.2			
PDW	22.0 fL	9.1 - 19.4			HIGH
PCT	0.29 %	0.14 - 0.46			

nRBCs suspected

Analyzer graphics

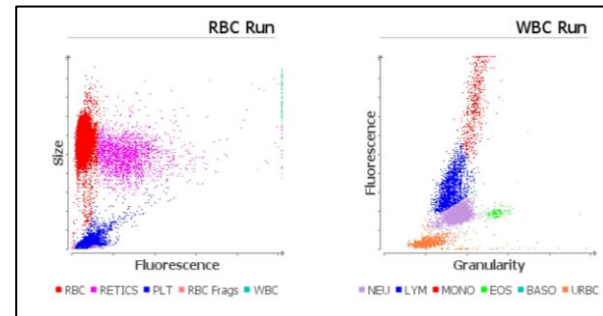

Blood film microscopic review

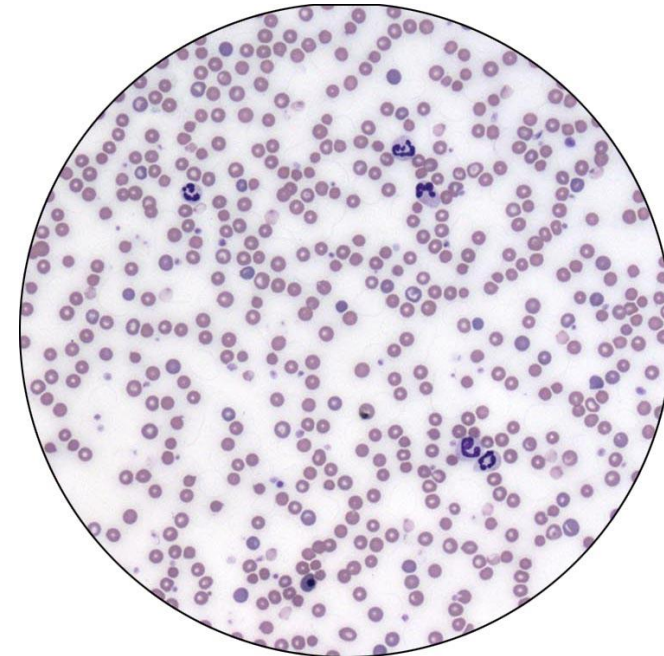

Libby – 12 yr, Fs, Chihuahua mix

Test	Results	Reference Interval	LOW	NORMAL	HIGH
ProCyte Dx (December 3, 2019 2:46 PM)					
WBC	28.03 K/ μ L	5.05 - 16.76	HIGH		
NEU	24.80 K/ μ L	2.95 - 11.64	HIGH		
LYM	1.38 K/ μ L	1.05 - 5.10			
MONO	1.73 K/ μ L	0.16 - 1.12	HIGH		
EOS	0.09 K/ μ L	0.06 - 1.23			
BASO	0.03 K/ μ L	0.00 - 0.10			

Although no flags or messages
– data should be questioned

WBC Dot Plots

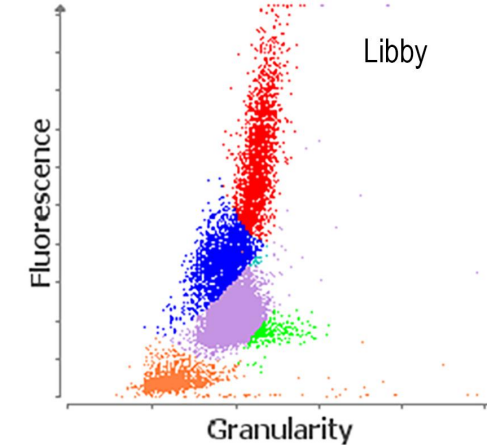
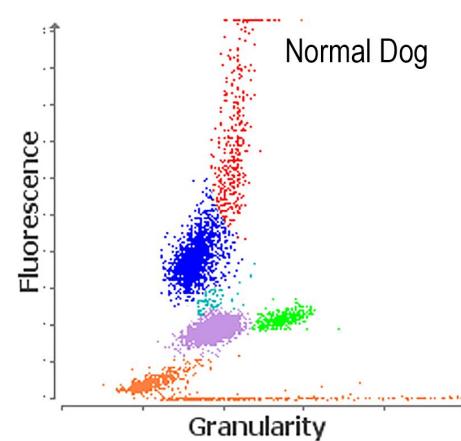

Libby – 12 yr, Fs, Chihuahua mix

WBC Dot Plots

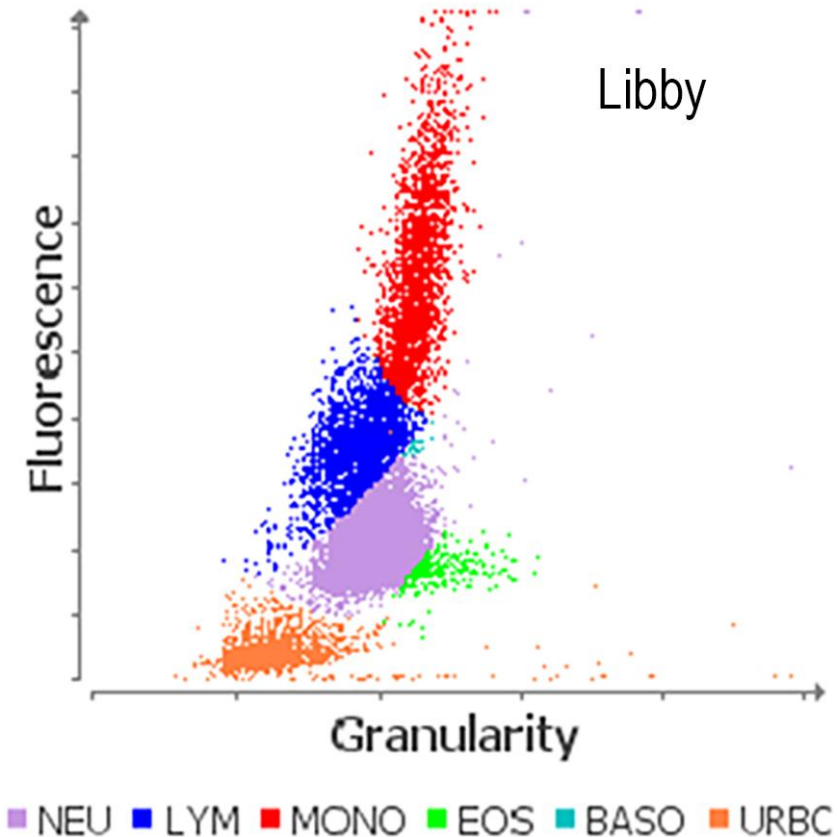
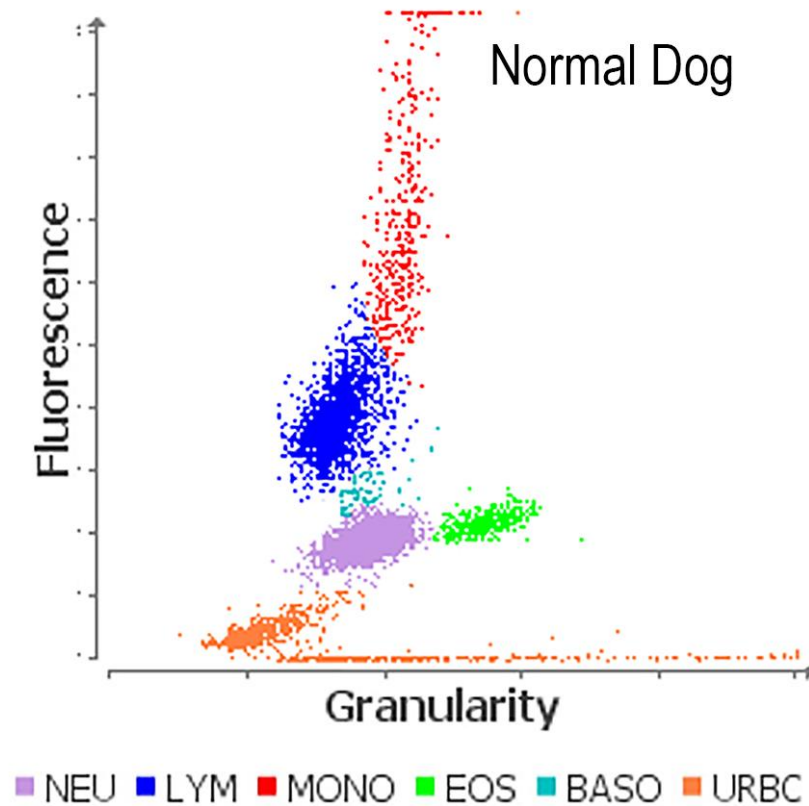

Libby – 12 yr, Fs, Chihuahua mix

WBC Dot Plots

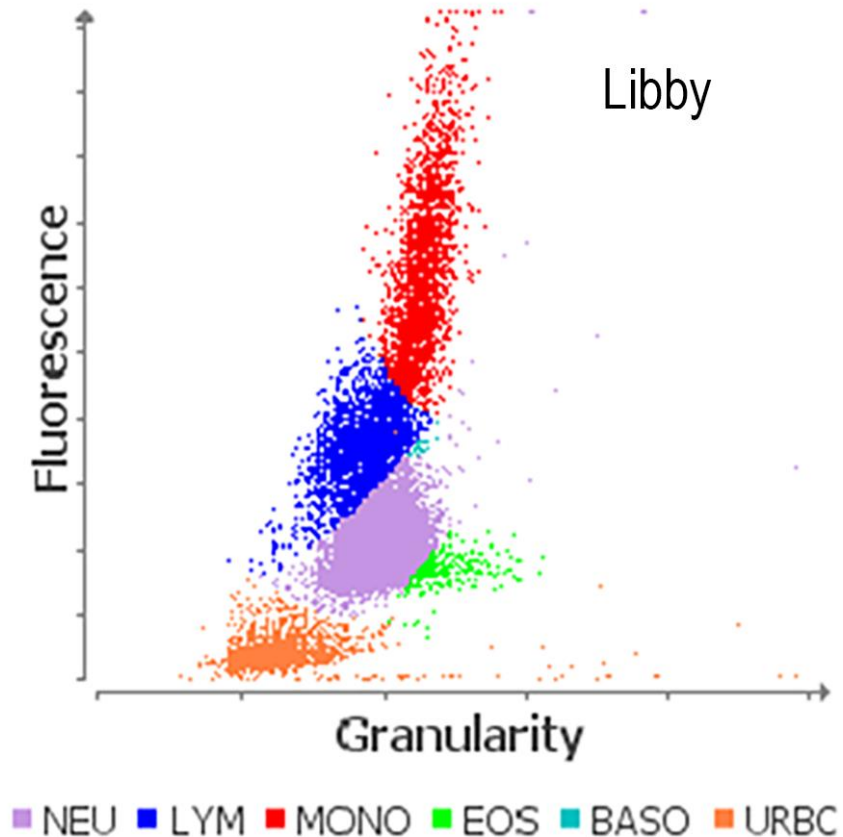
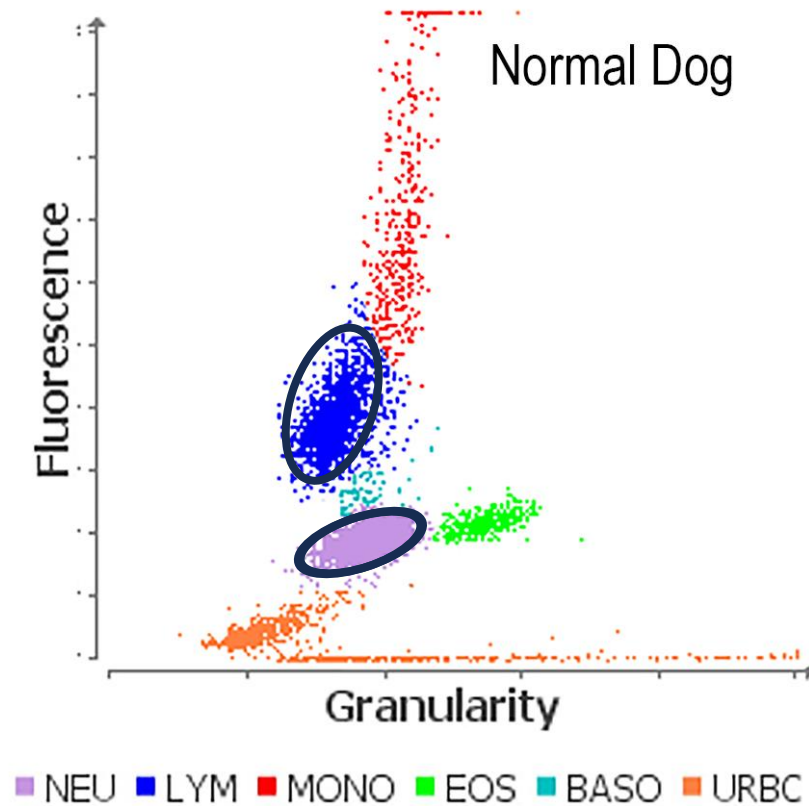

Libby – 12 yr, Fs, Chihuahua mix

WBC Dot Plots

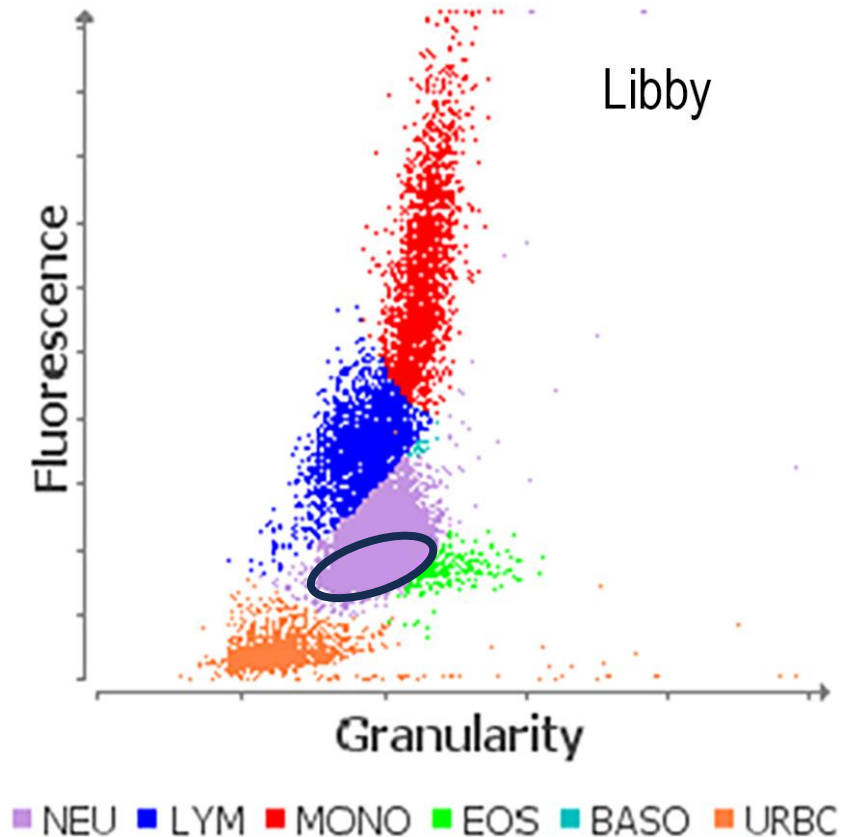
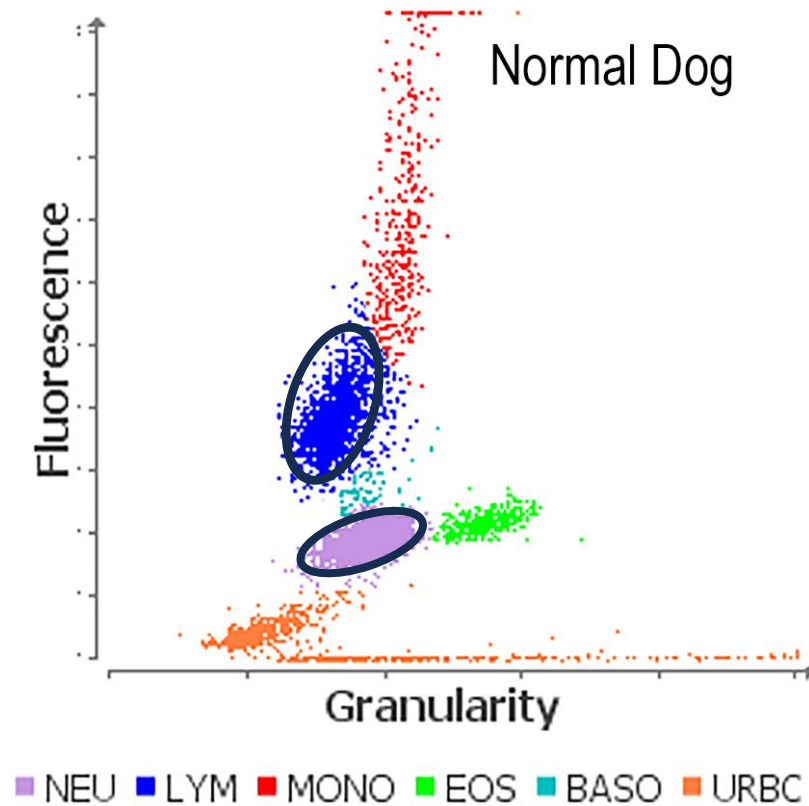

Libby – 12 yr, Fs, Chihuahua mix

WBC Dot Plots

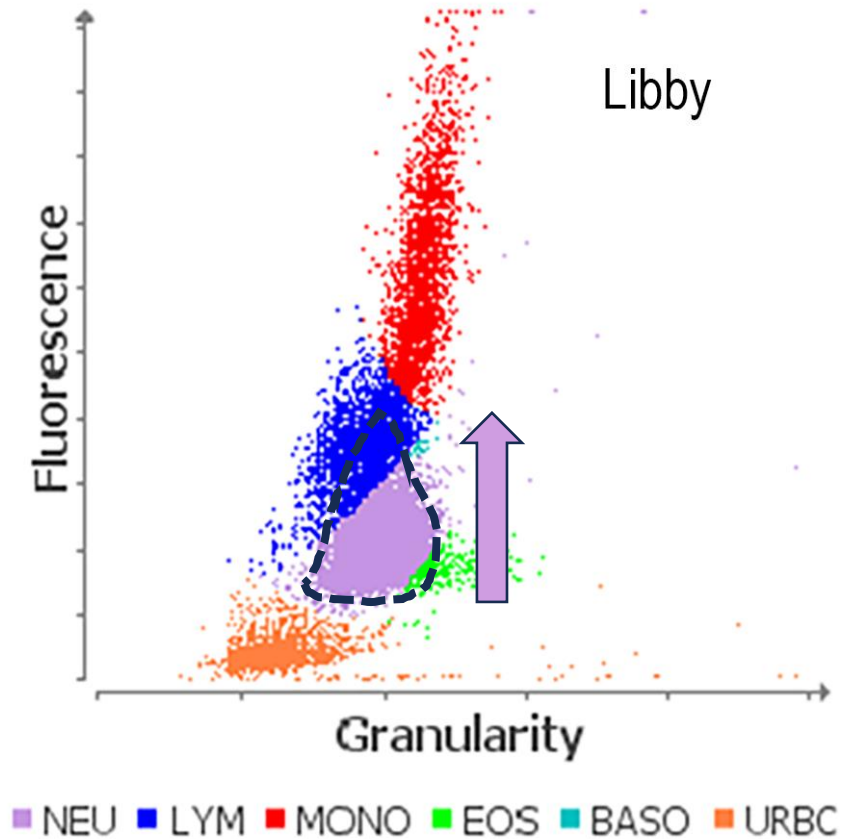
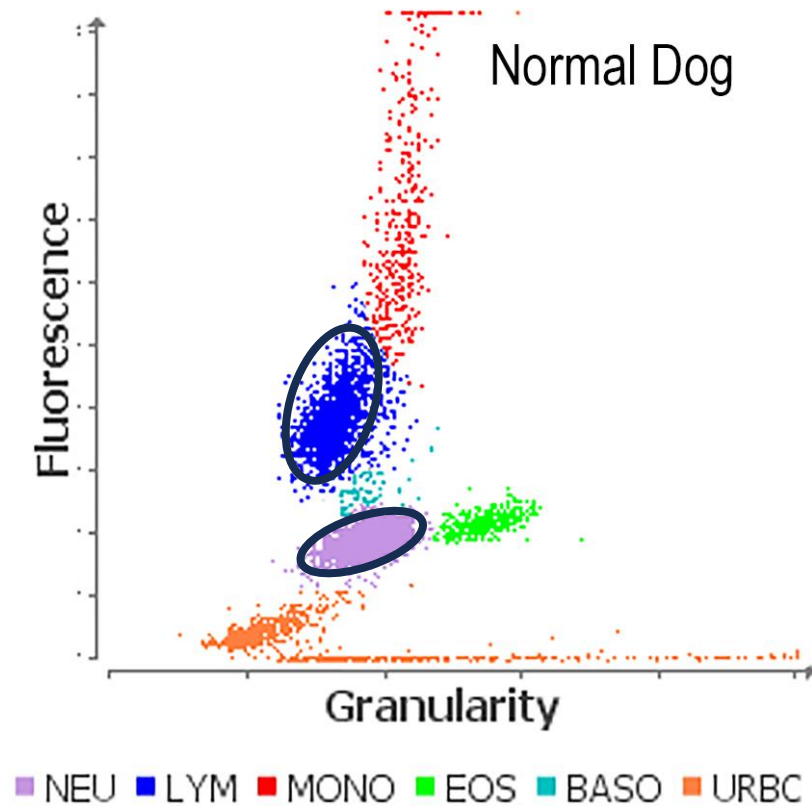

Degree of immature / toxic neutrophils

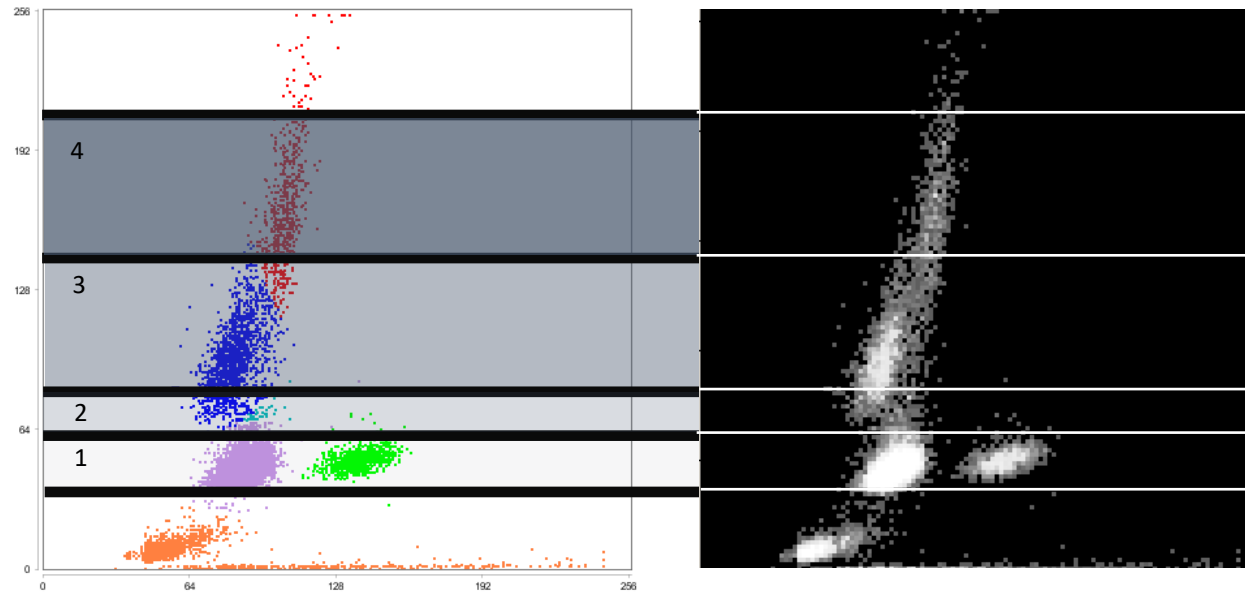

- 4 - Marked inflammation
- 3 - Moderate inflammation
- 2 - Minimal to mild inflammation
- 1 - Normal

Canine - Normal

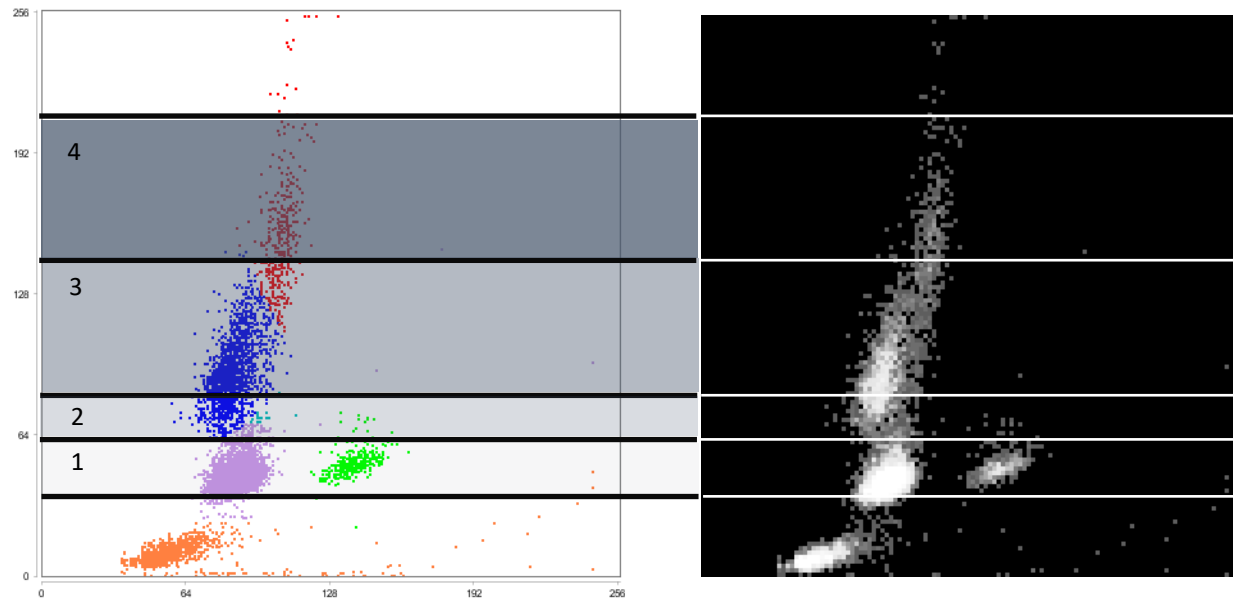

Canine – Mild inflammation

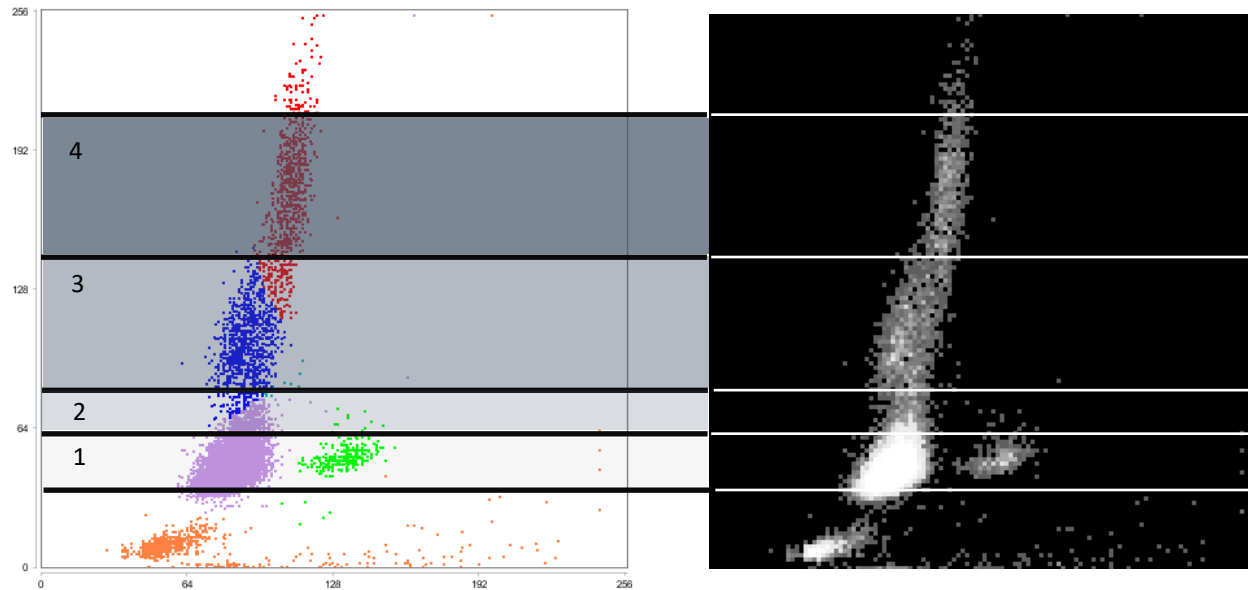

- 4 - Marked inflammation
- 3 - Moderate inflammation
- 2 - Minimal to mild inflammation
- 1 - Normal

Canine – Moderate inflammation

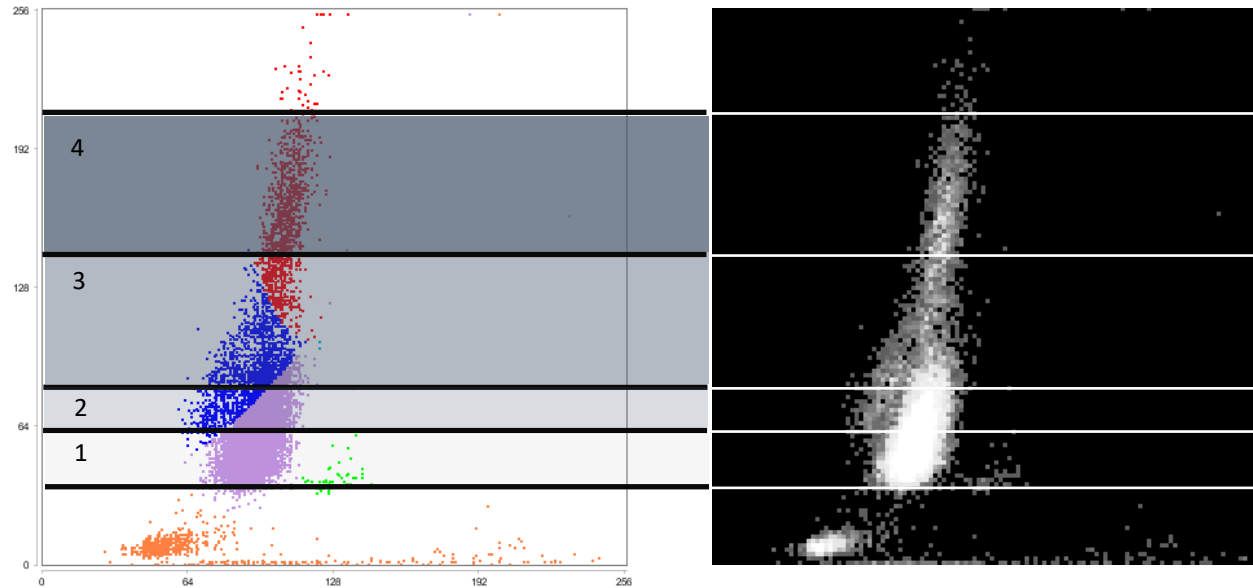

Canine –Marked inflammation

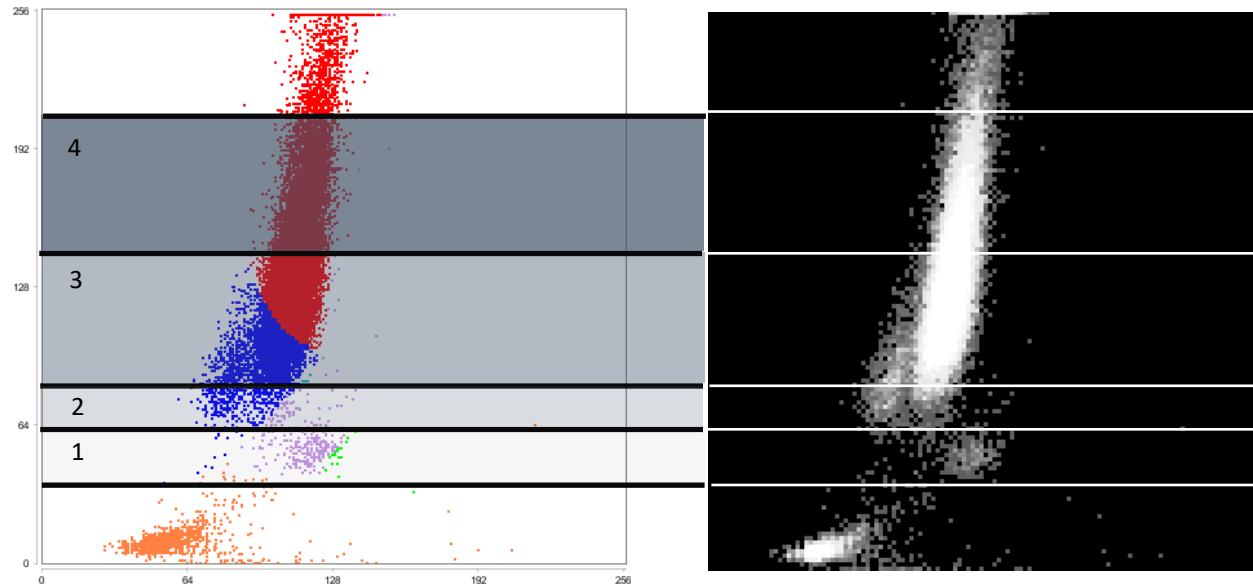

- 4 - Marked inflammation
- 3 - Moderate inflammation
- 2 - Minimal to mild inflammation
- 1 - Normal

Canine –Marked inflammation

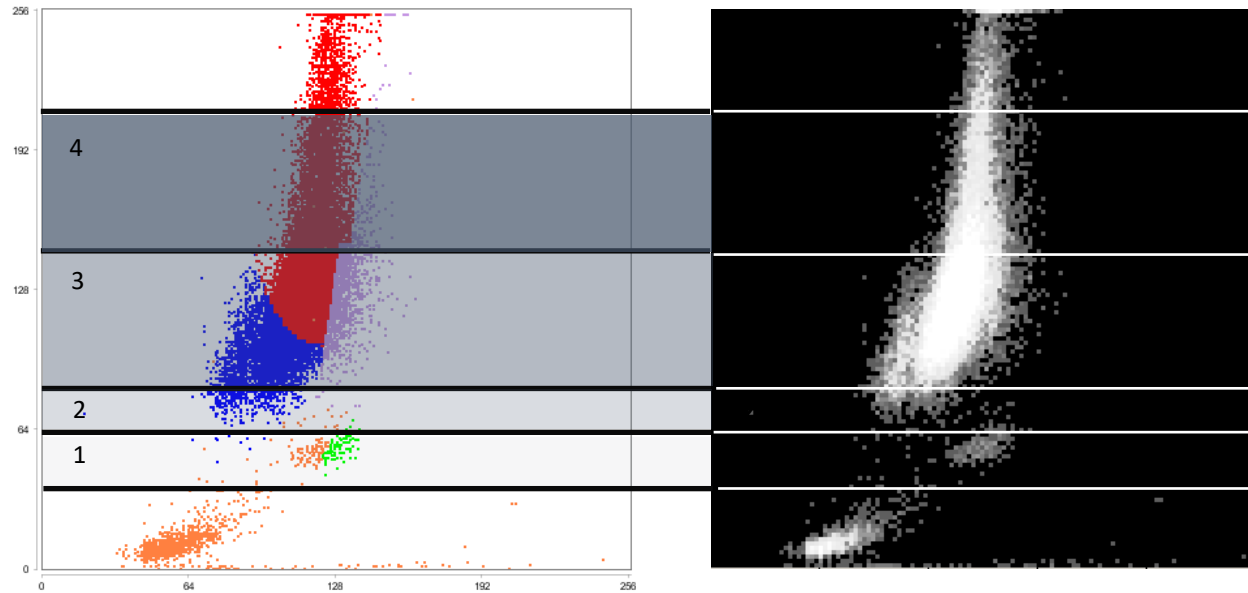

- 4 - Marked inflammation
- 3 - Moderate inflammation
- 2 - Minimal to mild inflammation
- 1 - Normal

Libby – 12 yr, Fs, Chihuahua mix

WBC Dot Plots

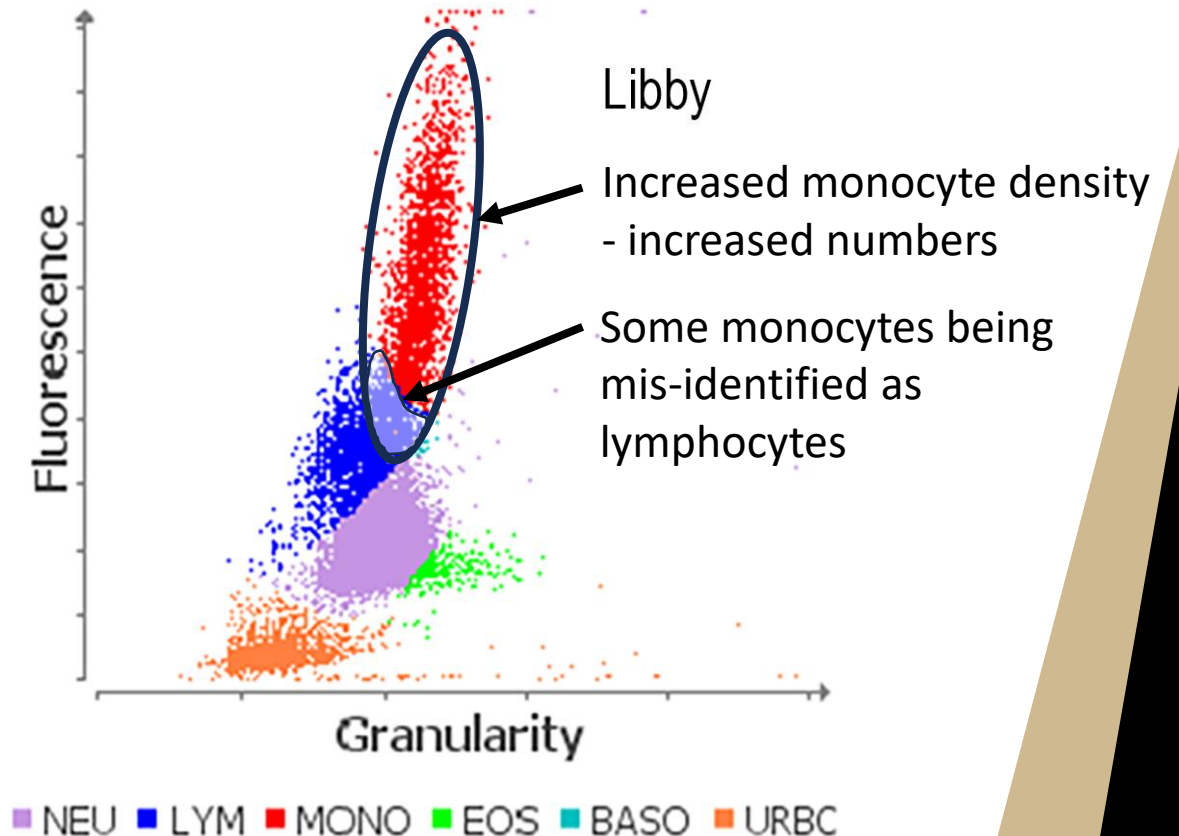
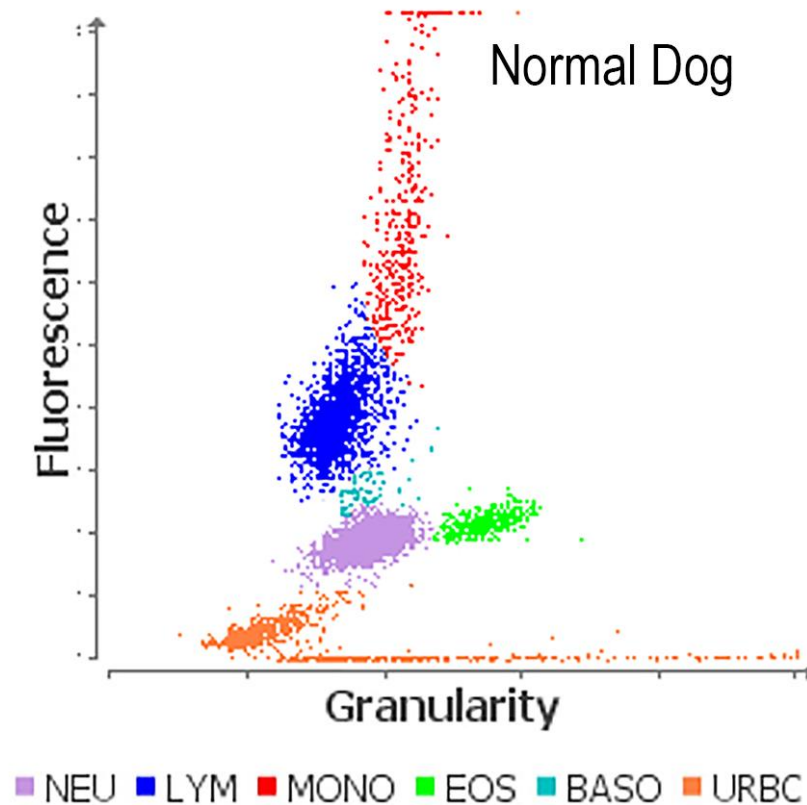

Libby – 12 yr, Fs, Chihuahua mix

Test	Results	Reference Interval	LOW	NORMAL	HIGH
ProCyte Dx (December 3, 2019 2:46 PM)					
WBC	28.03 K/ μ L	5.05 - 16.76	HIGH		
NEU	24.80 K/ μ L	2.95 - 11.64	HIGH		
LYM	1.38 K/ μ L	1.05 - 5.10			
MONO	1.73 K/ μ L	0.16 - 1.12	HIGH		
EOS	0.09 K/ μ L	0.06 - 1.23			
BASO	0.03 K/ μ L	0.00 - 0.10			

1. Lymphocytes and eosinophils are overestimated
2. Monocytes and neutrophils are underestimated
3. Likely presence of immature and/or toxic neutrophils

WBC Dot Plots

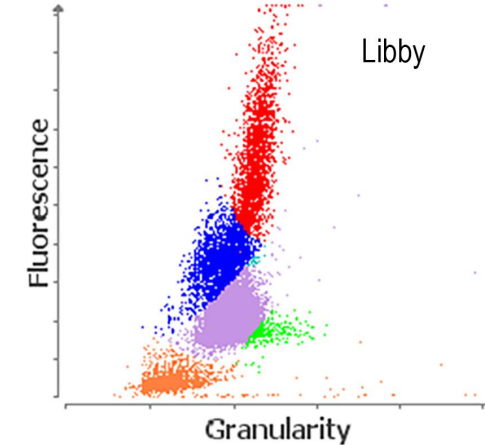
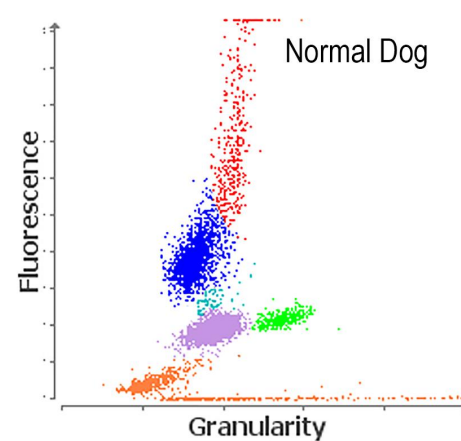



Based on the Dot Plots: What is the best interpretation for Libby's CBC dot plots?

Acute phase protein measurements

Catalyst Dx

CRP

9.8 mg/dL

0.0 - 1.0

HIGH



C-Reactive Protein (CRP)

CRP concentrations >3.0 mg/dL indicate clinically significant systemic inflammation.

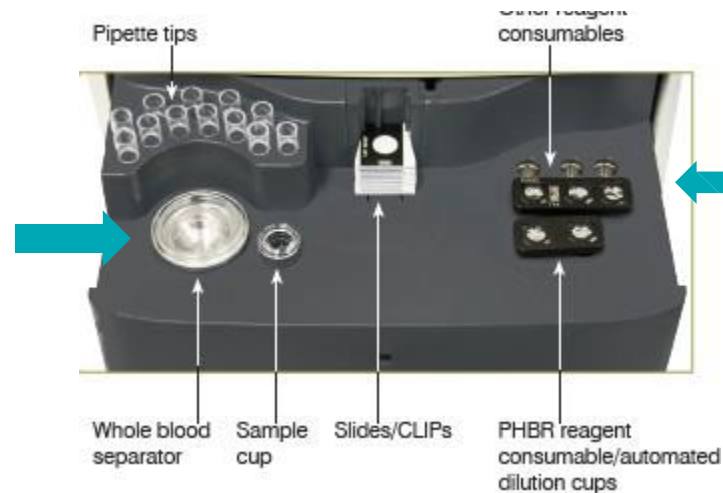

Libby – 12 yr, Fs, Chihuahua mix

- Urinalysis

OOPS



The Morphology

Application
point

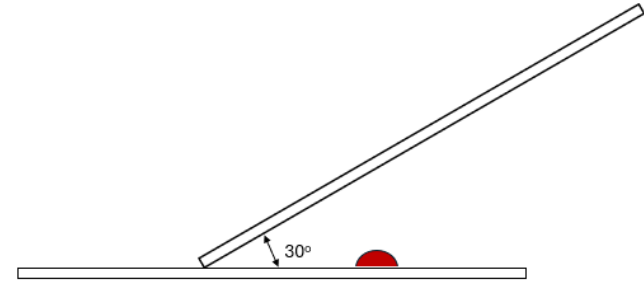
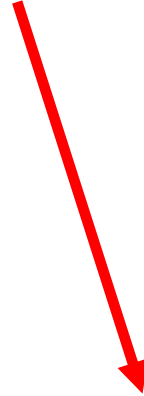

- Blood film
 - Well-mixed EDTA anti-coagulated blood
 - Back spreader slide to point of blood application
 - Smooth fluid motion towards the end of the slide
 - Don't stop or lift spreader slide
 - Blood film should cover approximately 2 thirds the length of the slide

The Morphology

Feathered edge



- Feathered edge
 - Leukocyte density
 - Leukocyte distribution
 - Large items
 - Platelet clumping
 - Abnormal cells
 - Microfilaria

The Morphology

Body

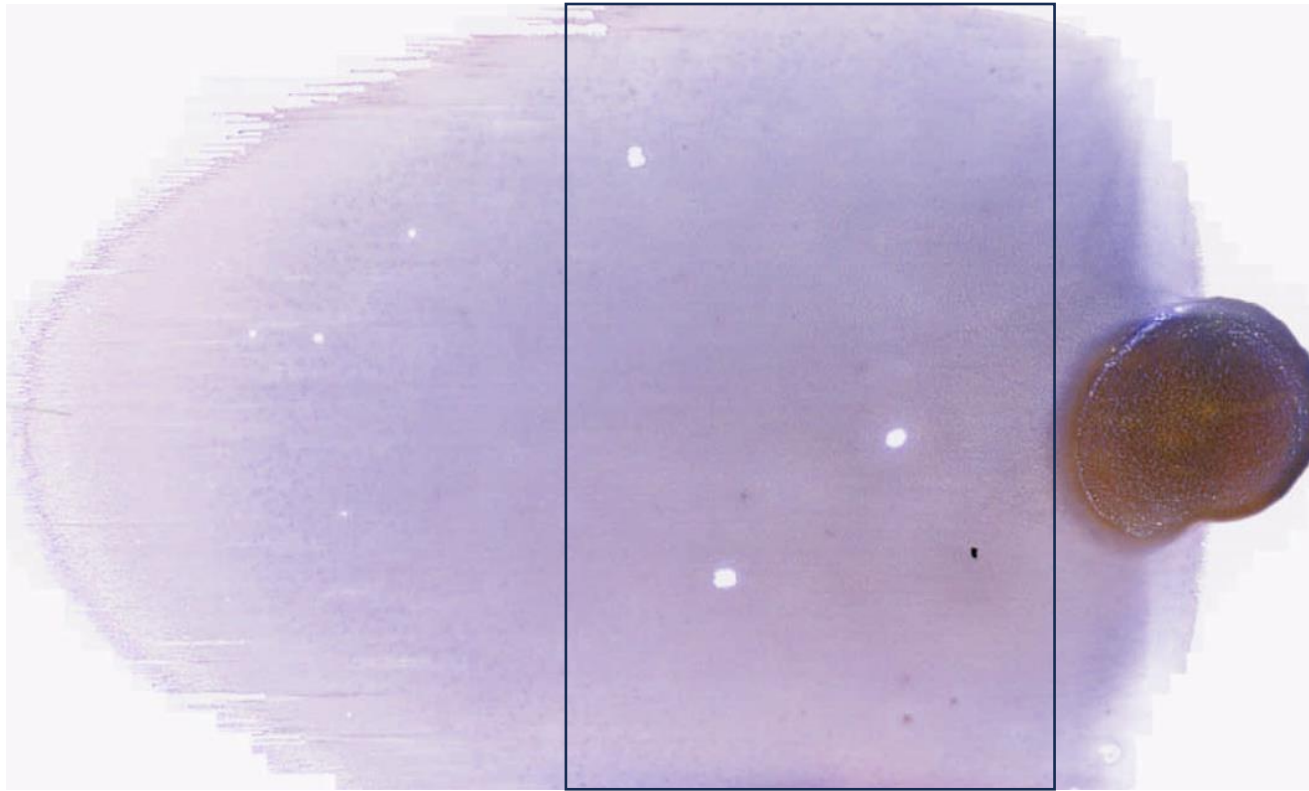

- Body
 - Rouleaux
 - Suspect agglutination
 - Platelet clumping
 - Large atypical cells

The Morphology

Monolayer

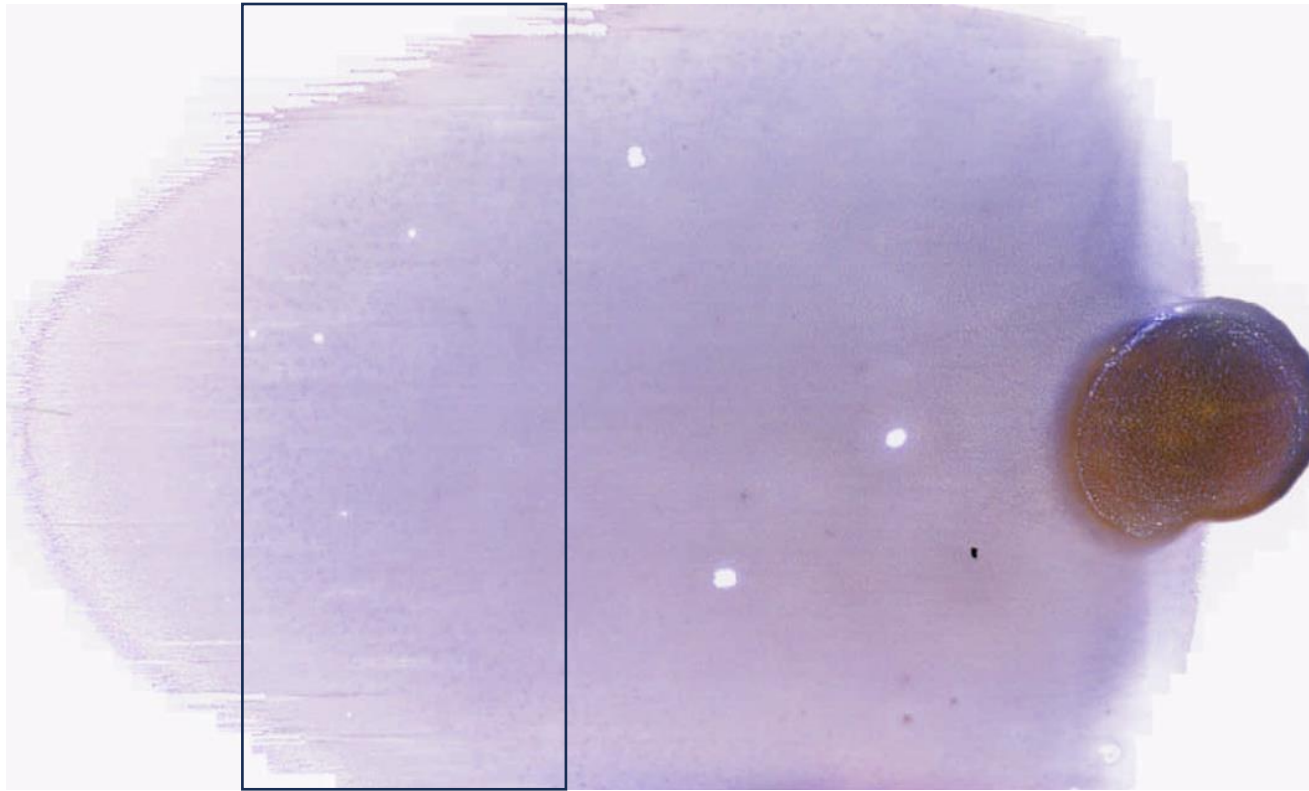

- Monolayer
 - Cell morphology
 - Red blood cells
 - White blood cells
 - Platelets
 - Leukocyte distribution
 - Differential

The Morphology



Libby – 12 yr, Fs, Chihuahua mix

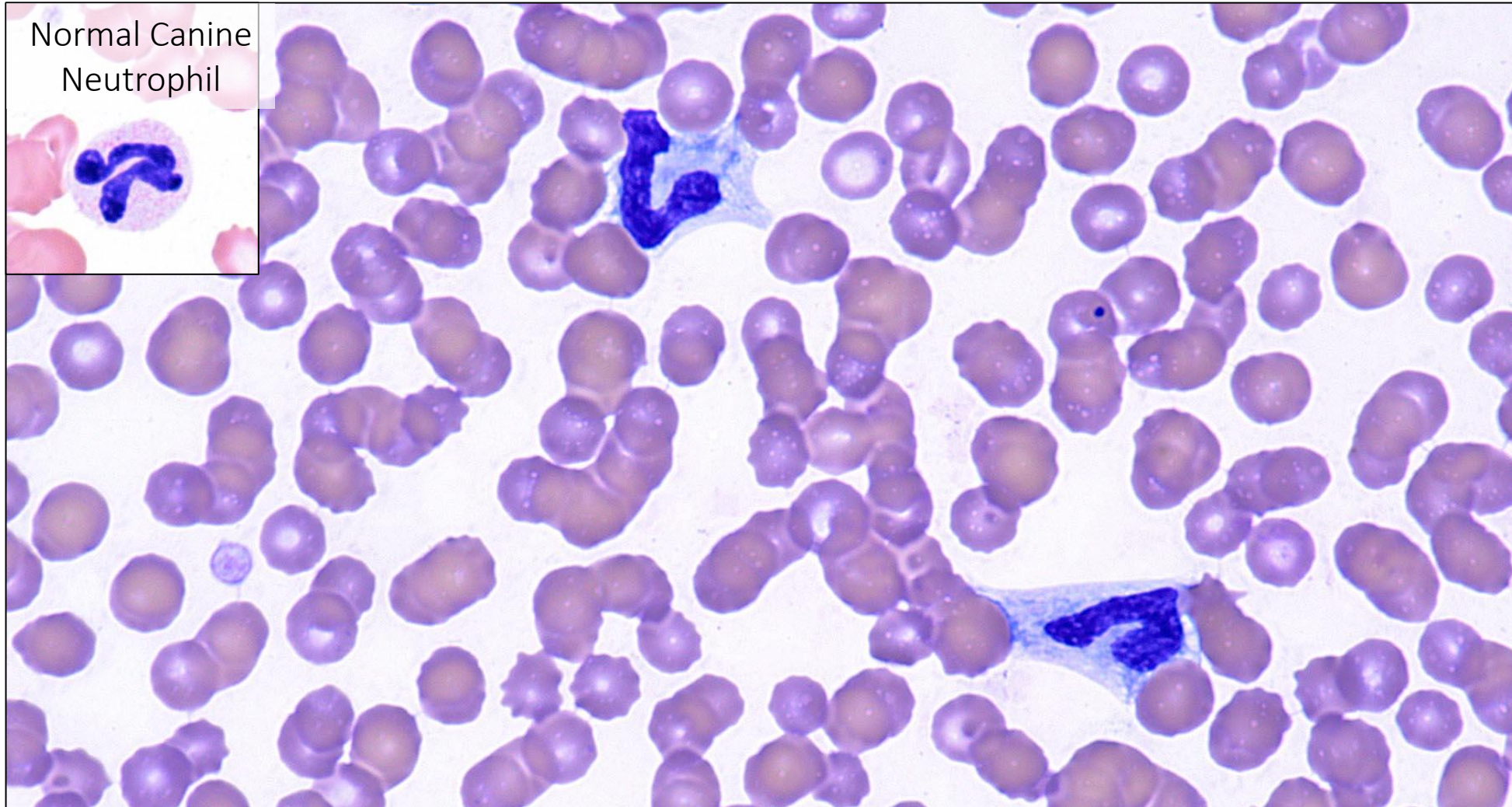

Libby – 12 yr, Fs, Chihuahua mix

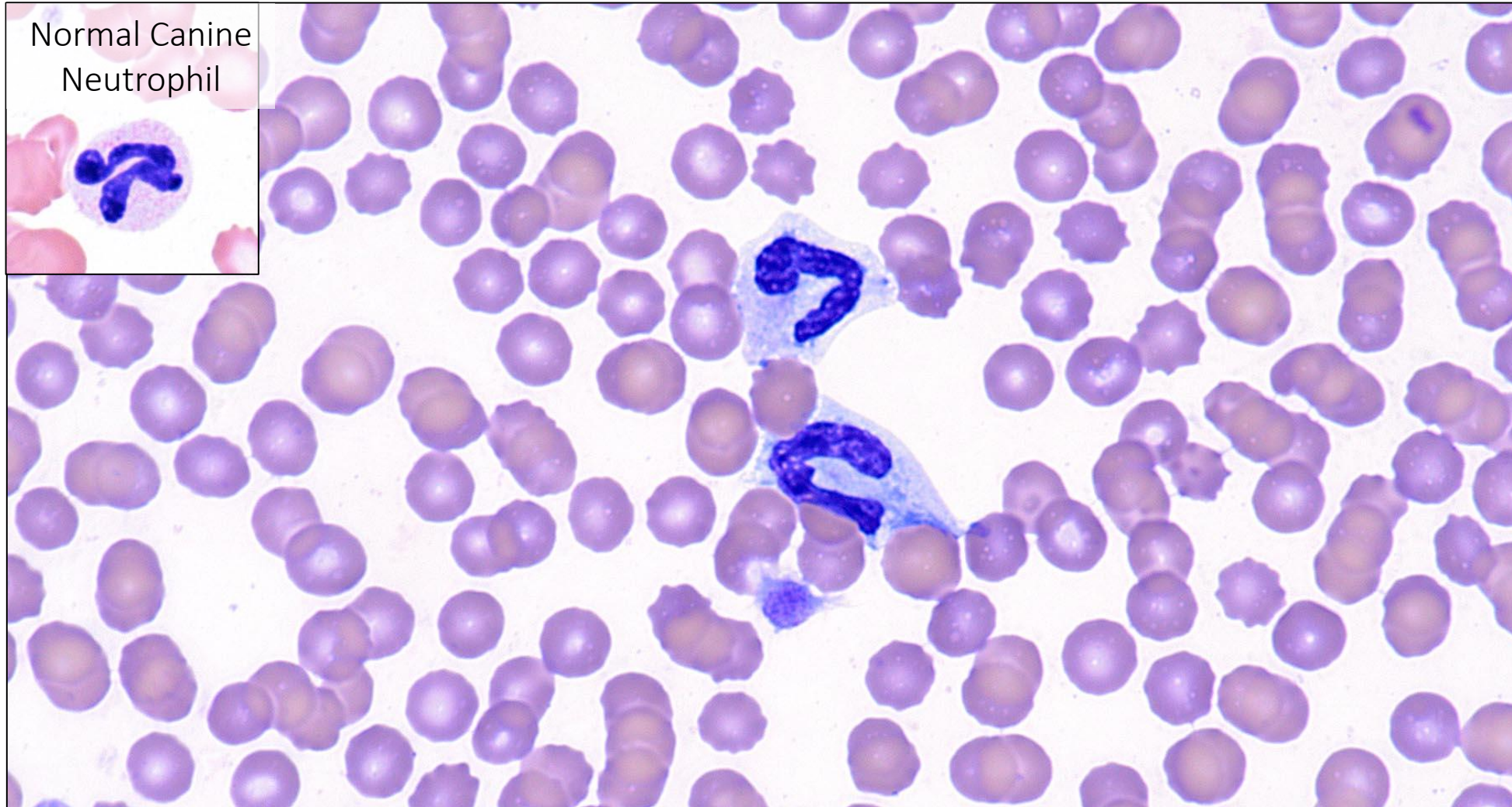



Based on Morphology: What is the best interpretation for Libby's neutrophil changes (Select all correct answers)?

Libby – 12 yr, Fs, Chihuahua mix

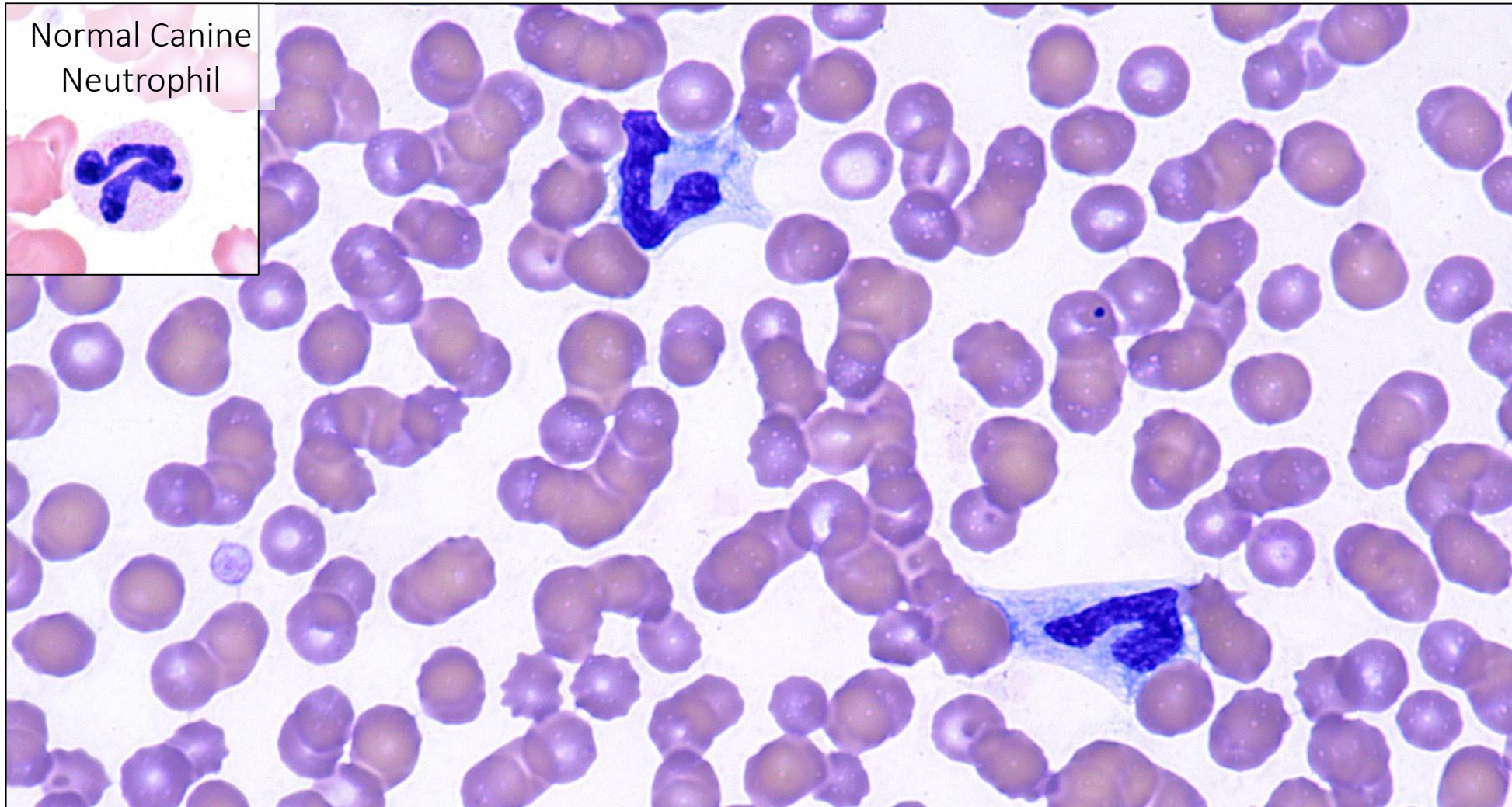

Libby – 12 yr, Fs, Chihuahua mix

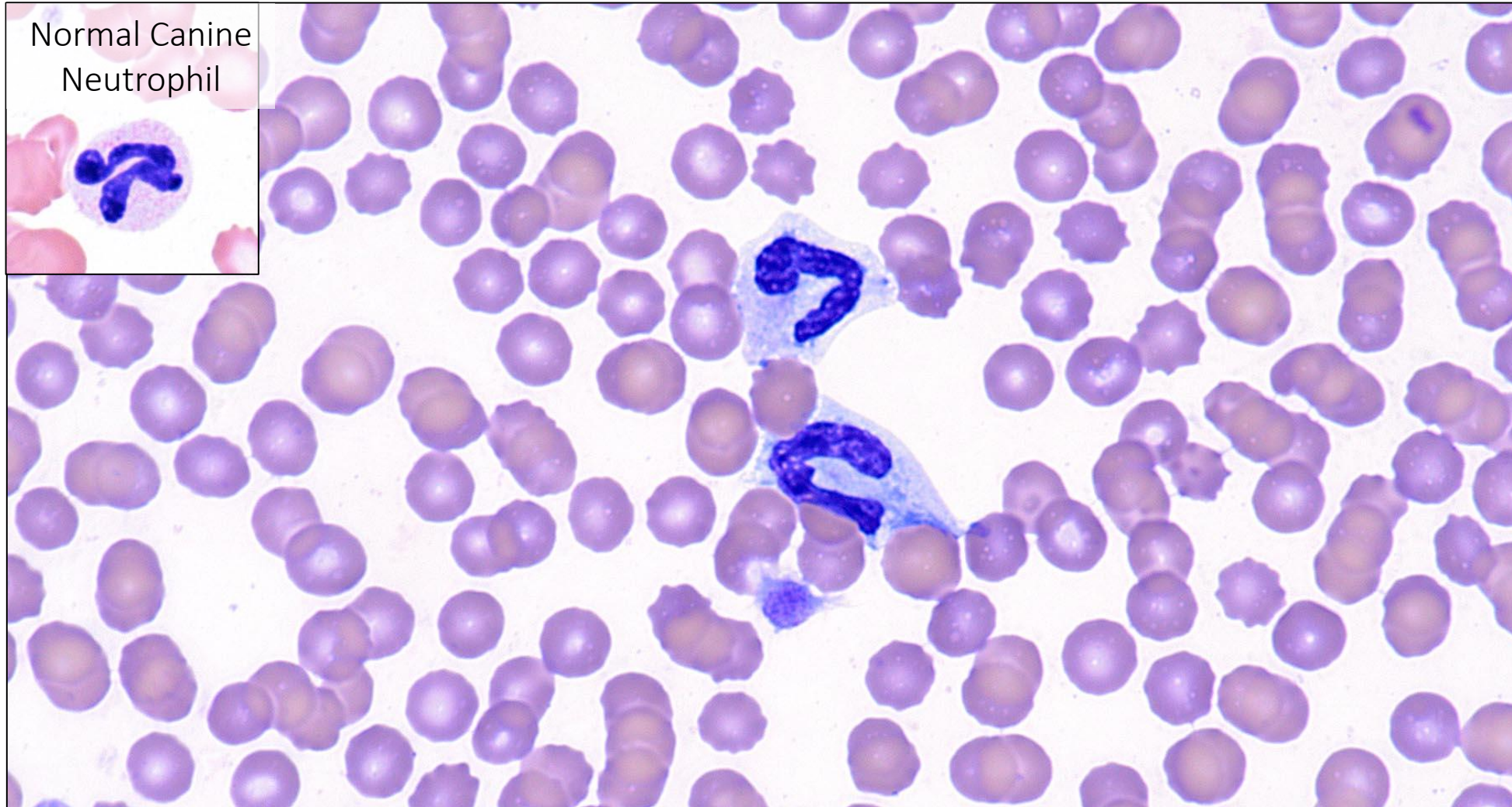

The Chemistry Profile

- Printed copy of chemistry profile and questions given to teams
- After 10-15 minutes the LRs review the profile using PPT

Libby

Test	Results	Reference Interval	LOW	NORMAL	HIGH
Catalyst Dx (December 7, 2019 6:23 AM)					
GLU	121 mg/dL	70 - 143			
CREA	0.7 mg/dL	0.5 - 1.8			
BUN	14 mg/dL	7 - 27			
BUN/CREA	20				
PHOS	3.8 mg/dL	2.5 - 6.8			
CA	7.5 mg/dL	7.9 - 12.0	LOW		
TP	5.0 g/dL	5.2 - 8.2	LOW		
ALB	2.1 g/dL	2.2 - 3.9	LOW		
GLOB	2.9 g/dL	2.5 - 4.5			
ALB/GLOB	0.7				
ALT	303 U/L	10 - 125			HIGH
ALKP	1965 U/L	23 - 212			HIGH
GGT	33 U/L	0 - 11			HIGH
TBIL	0.1 mg/dL	0.0 - 0.9			
CHOL	154 mg/dL	110 - 320			
AMYL	1958 U/L	500 - 1500			HIGH
LIPA	2898 U/L	200 - 1800			HIGH
Na	151 mmol/L	144 - 160			
K	3.6 mmol/L	3.5 - 5.8			
Na/K	42				
Cl	113 mmol/L	109 - 122			
Osm Calc	299 mmol/kg				



**Based on Biochemical Profile: What is the best interpretation for Libby's chemistry profile?
(Select all correct interpretations)**

Libby

Test	Results	Reference Interval	LOW	NORMAL	HIGH
Catalyst Dx (December 7, 2019 6:23 AM)					
GLU	121 mg/dL	70 - 143			
CREA	0.7 mg/dL	0.5 - 1.8			
BUN	14 mg/dL	7 - 27			
BUN/CREA	20				
PHOS	3.8 mg/dL	2.5 - 6.8			
CA	7.5 mg/dL	7.9 - 12.0	LOW		
ALT	303 U/L	10 - 125			HIGH
ALKP	1965 U/L	23 - 212			HIGH
GGT	33 U/L	0 - 11			HIGH
TBIL	0.1 mg/dL	0.0 - 0.9			
CHOL	154 mg/dL	110 - 320			
BUN	14 mg/dL	7 - 27			
TP	5.0 g/dL	5.2 - 8.2	LOW		
ALB	2.1 g/dL	2.2 - 3.9	LOW		
GLOB	2.9 g/dL	2.5 - 4.5			
ALB/GLOB	0.7				

ALT – hepatocellular injury
 ALKP and GGT – cholestasis
 ALB, BUN, CHOL, TBIL – liver function

Liver

C-Reactive Protein (CRP)

CRP concentrations >3.0 mg/dL indicate clinically significant systemic inflammation.

Libby

Test	Results	Reference Interval	LOW	NORMAL	HIGH
------	---------	--------------------	-----	--------	------

Catalyst Dx (December 7, 2019 6:23 AM)

GLU	121 mg/dL	70 - 143
CREA	0.7 mg/dL	0.5 - 1.8
BUN	14 mg/dL	7 - 27
BUN/CREA	20	
PHOS	3.8 mg/dL	2.5 - 6.8
CA	7.5 mg/dL	7.0 - 12.0

Mild nonspecific increases in Amylase and Lipase ???

Pancreas

AMYL	1958 U/L	500 - 1500	HIGH
LIPA	2898 U/L	200 - 1800	HIGH

ALB/GLOB	0.7		
ALT	303 U/L	10 - 125	HIGH
ALKP	1965 U/L	23 - 212	HIGH
GGT	33 U/L	0 - 11	HIGH
TBIL	0.1 mg/dL	0.0 - 0.9	
CHOL	154 mg/dL	110 - 320	
AMYL	1958 U/L	500 - 1500	HIGH
LIPA	2898 U/L	200 - 1800	HIGH
Na	151 mmol/L	144 - 160	
K	3.6 mmol/L	3.5 - 5.8	
Na/K	42		
Cl	113 mmol/L	109 - 122	
Osm Calc	299 mmol/kg		
CRP	4.8 mg/dL	0.0 - 1.0	HIGH

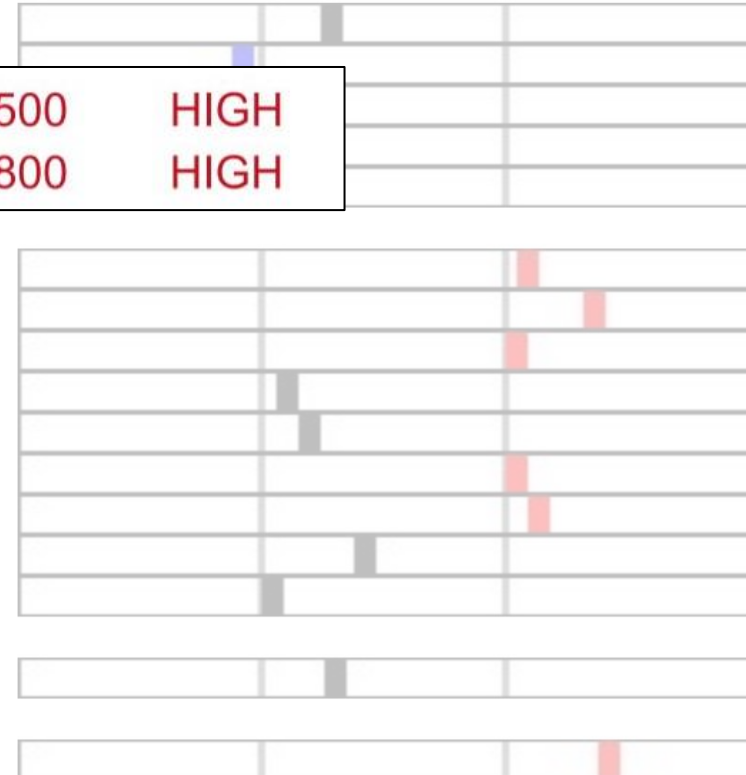

C-Reactive Protein (CRP)

CRP concentrations >3.0 mg/dL indicate clinically significant systemic inflammation.

Libby – 12 yr, Fs, Chihuahua mix

Lipase

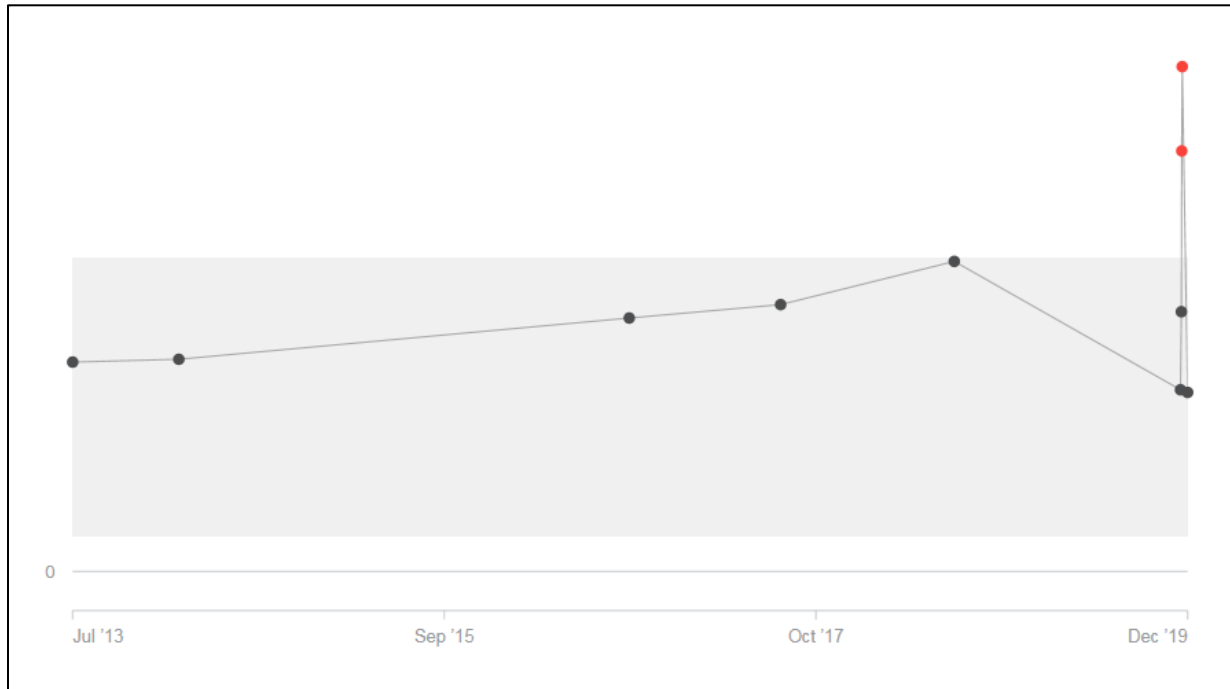

Amylase

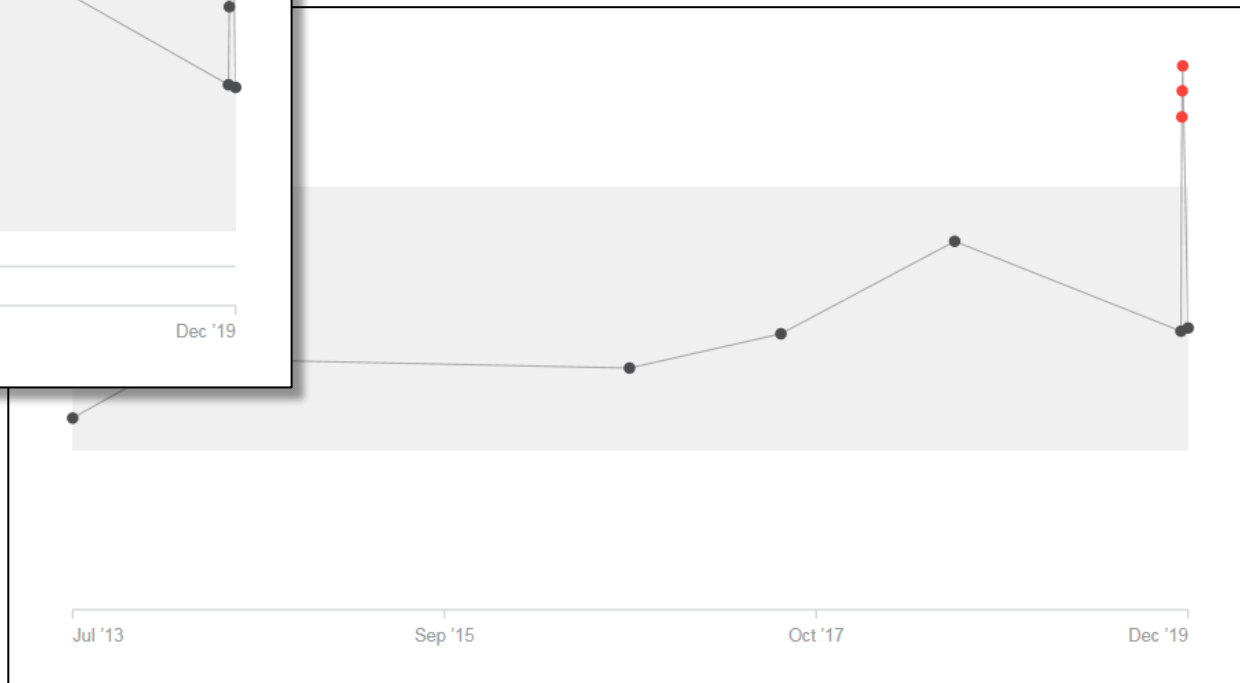

Test	Results	Reference Interval	LOW	NORMAL	HIGH
Catalyst Dx (December 7, 2019 6:23 AM)					
GLU	121 mg/dL	70 - 143			
CREA	0.7 mg/dL	0.5 - 1.8			
BUN	14 mg/dL	7 - 27			
BUN/CREA	20				
PHOS	3.8 mg/dL	2.5 - 6.8			
CA	7.5 mg/dL	7.9 - 12.0			
TP	5.0 g/dL	5.2 - 8.2			
ALB	2.1 g/dL	2.2 - 3.9			
TP	5.0 g/dL	5.2 - 8.2	LOW		
ALB	2.1 g/dL	2.2 - 3.9			LOW
GLOB	2.9 g/dL	2.5 - 4.5			
ALB/GLOB	0.7				
CHOL	154 mg/dL	110 - 320			
AMYL	1958 U/L	500 - 1500			HIGH
LIPA	2898 U/L	200 - 1800			HIGH
Na	151 mmol/L	144 - 160			
K	3.6 mmol/L	3.5 - 5.8			
Na/K	42				
Cl	113 mmol/L	109 - 122			
Osm Calc	299 mmol/kg				
CRP	4.8 mg/dL	0.0 - 1.0			HIGH

Minimal decreased albumin
Inflammation
Decreased production
Selective loss - nephropathy

Proteins

TP	5.0 g/dL	5.2 - 8.2	LOW
ALB	2.1 g/dL	2.2 - 3.9	LOW
GLOB	2.9 g/dL	2.5 - 4.5	
ALB/GLOB	0.7		

C-Reactive Protein (CRP)

CRP concentrations >3.0 mg/dL indicate clinically significant systemic inflammation.

Libby – 12 yr, Fs, Chihuahua mix

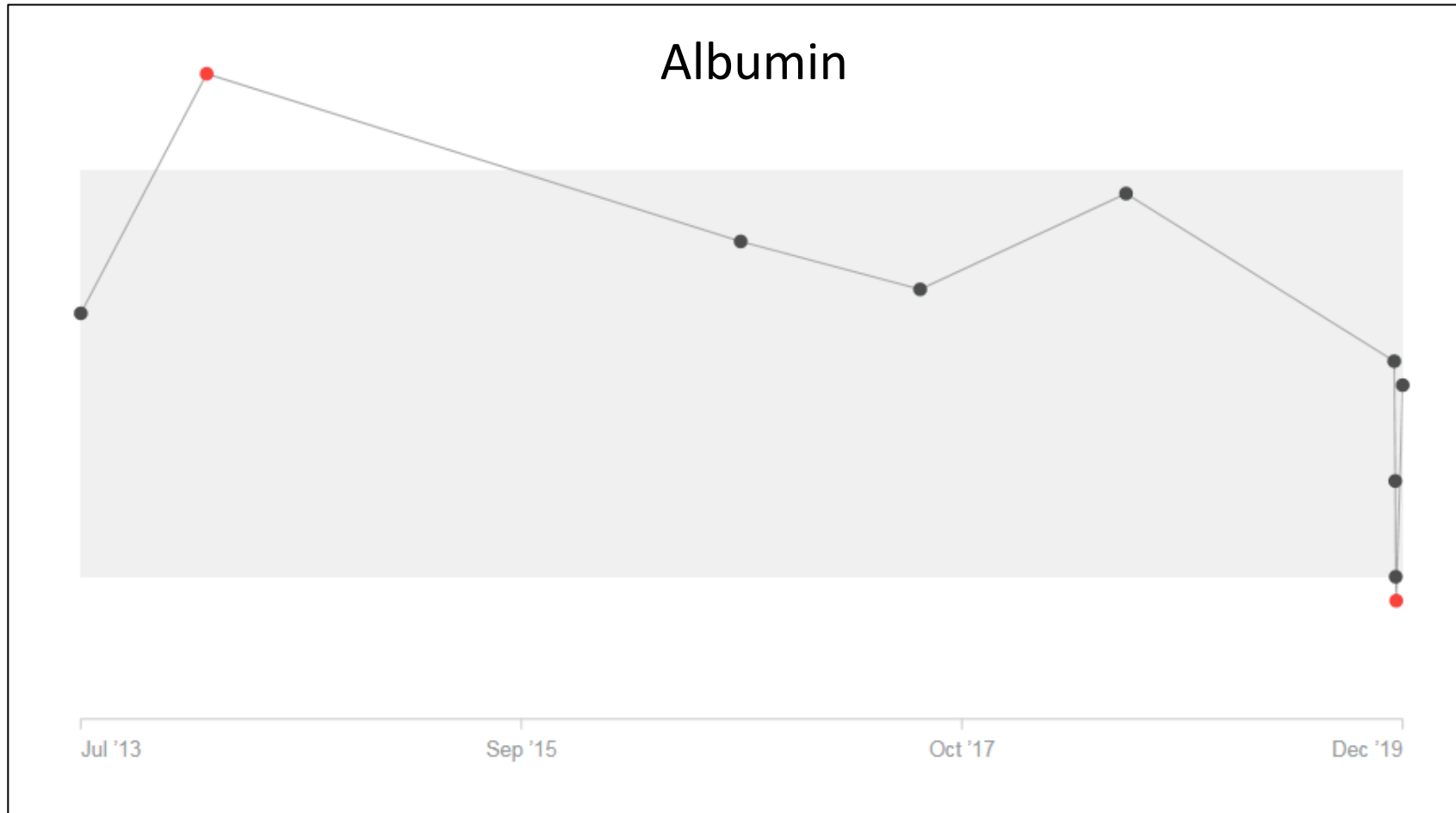

Libby

Test	Results	Reference Interval	LOW	NORMAL	HIGH
Catalyst Dx (December 7, 2019 6:23 AM)					
GLU	121 mg/dL	70 - 143			
CREA	0.7 mg/dL	0.5 - 1.8			
BUN	14 mg/dL	7 - 27			
BUN/CREA	20				
PHOS	3.8 mg/dL	2.5 - 6.8			
CA	7.5 mg/dL	7.9 - 12.0	LOW		
TP	5.0 g/dL	5.2 - 8.2	LOW		
ALB	2.1 g/dL	2.2 - 3.9	LOW		
CREA	0.7 mg/dL	0.5 - 1.8			
BUN	14 mg/dL	7 - 27			
BUN/CREA	20				
TBIL	0.1 mg/dL	0.0 - 0.9			
CHOL	154 mg/dL	110 - 320			
AMYL	1958 U/L	500 - 1500			HIGH
LIPA	2898 U/L	200 - 1800			HIGH
Na	151 mmol/L	144 - 160			
K	3.6 mmol/L	3.5 - 5.8			
Na/K	42				
Cl	113 mmol/L	109 - 122			
Osm Calc	299 mmol/kg				
CRP	4.8 mg/dL	0.0 - 1.0			HIGH

What's missing

Urinalysis – urine specific gravity
IDEXX SDMA

Kidney

Test	Results	Reference Interval	LOW	NORMAL	HIGH
Catalyst Dx (December 7, 2019 6:23 AM)					
GLU	121 mg/dL	70 - 143			
CREA	0.7 mg/dL	0.5 - 1.8			
BUN	14 mg/dL	7 - 27			
BUN/CREA	20				
PHOS	3.8 mg/dL	2.5 - 6.8			
CA	7.5 mg/dL	7.9 - 12.0	LOW		
TP	5.0 g/dL	5.2 - 8.2	LOW		
ALB	2.1 g/dL	2.2 - 3.9	LOW		
Na	151 mmol/L	144 - 160			
K	3.6 mmol/L	3.5 - 5.8			
Na/K	42				
Cl	113 mmol/L	109 - 122			
CHOL	154 mg/dL	110 - 320			
AMYL	1958 U/L	500 - 1500			HIGH
LIPA	2898 U/L	200 - 1800			HIGH
Na	151 mmol/L	144 - 160			
K	3.6 mmol/L	3.5 - 5.8			
Na/K	42				
Cl	113 mmol/L	109 - 122			
Osm Calc	299 mmol/kg				
CRP	4.8 mg/dL	0.0 - 1.0			HIGH

No significant electrolyte changes
No obvious acid-base abnormalities

Electrolytes

C-Reactive Protein (CRP)

CRP concentrations >3.0 mg/dL indicate clinically significant systemic inflammation.

Will your team win the Gold?

- We will show the ultrasound images and the cytology of the abdominal fluid.
- Printed copy of fluid analysis given to teams
- After 10 minutes the LR's review the fluid cytology using PPT and award the medals based on the team's final presentation and reasons for their diagnosis.
- Finally, we show the intraoperative photos to show the ruptured gall bladder from gall bladder mucocele.



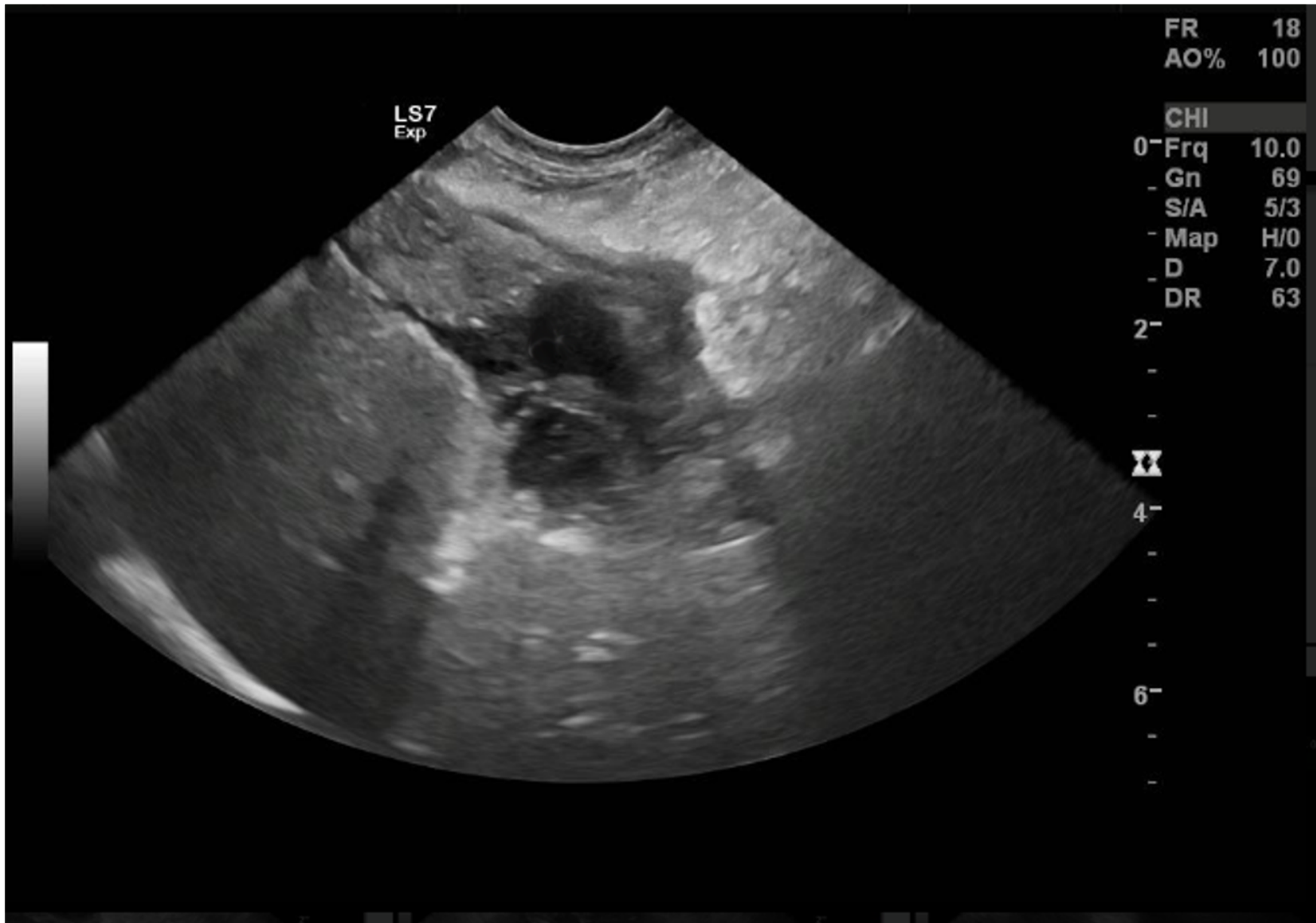

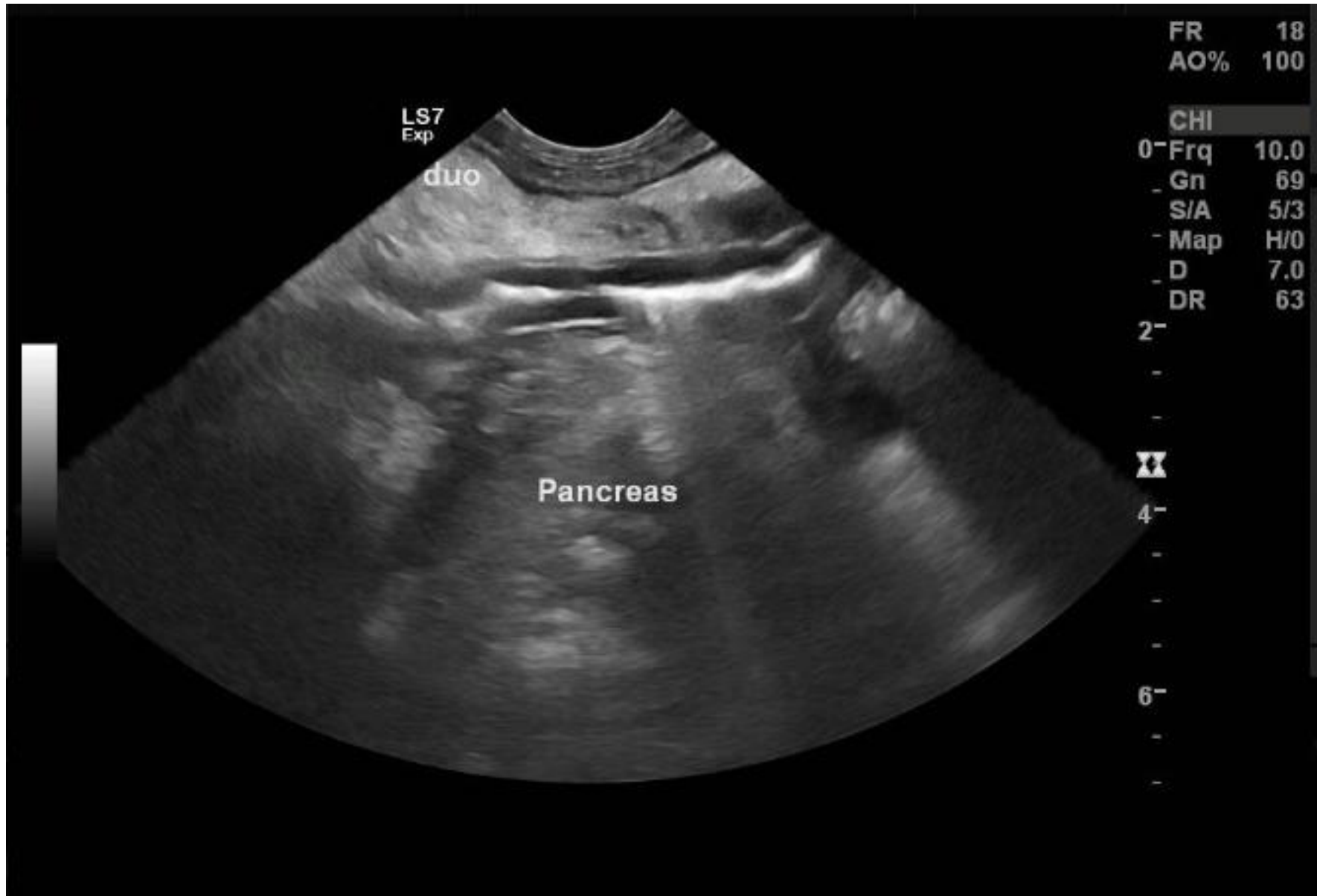

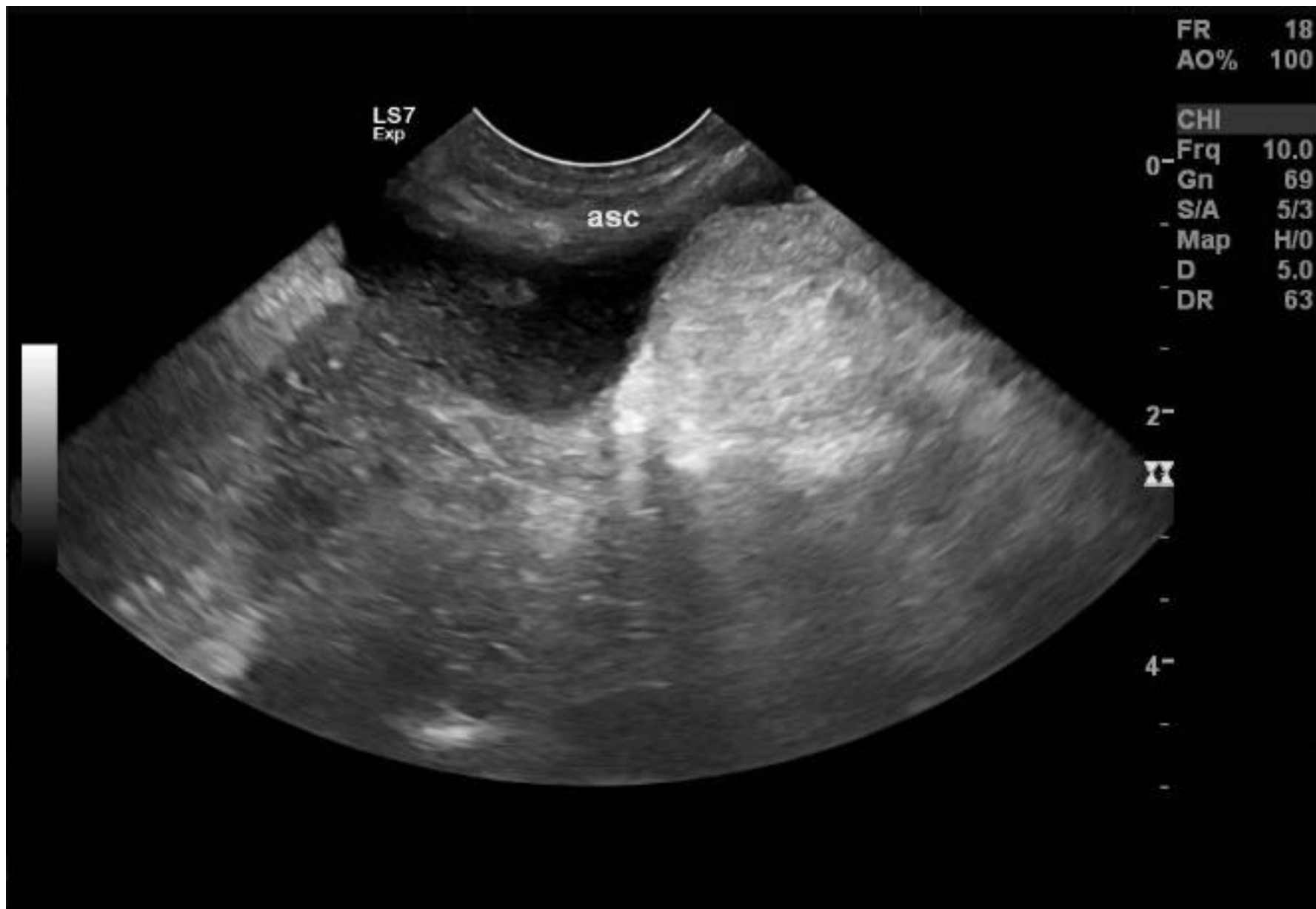

Libby – 12 yr, Fs, Chihuahua mix

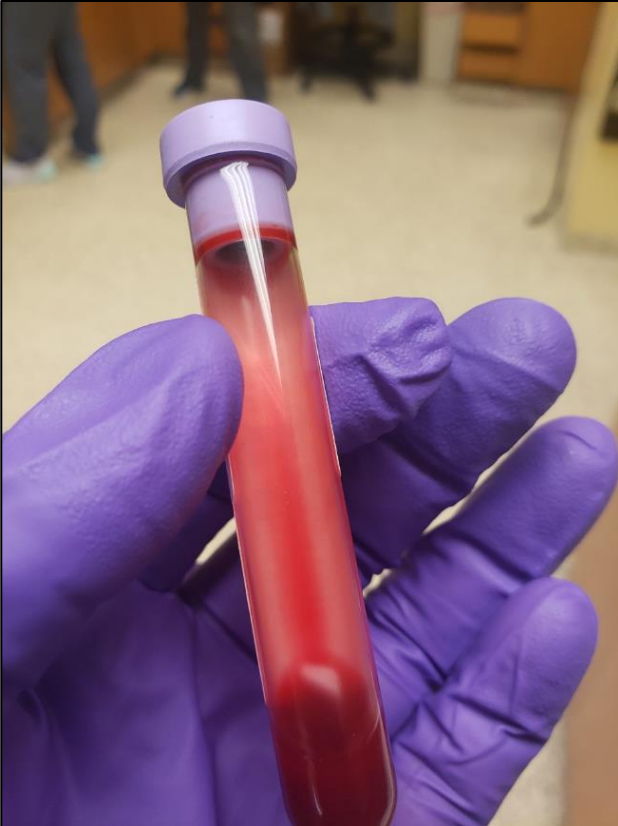

Test	Results
ProCyt Dx (December 5, 2019 12:45 PM)	
RBC	0.10 M/ μ L
TNCC	43.84 K/ μ L
%GRANS	91.1 %
%AGRANS	8.9 %
GRANS	39.93 K/ μ L
AGRANS	3.91 K/ μ L
WBC Abnormal Distribution	
Sample type: Abdominal	

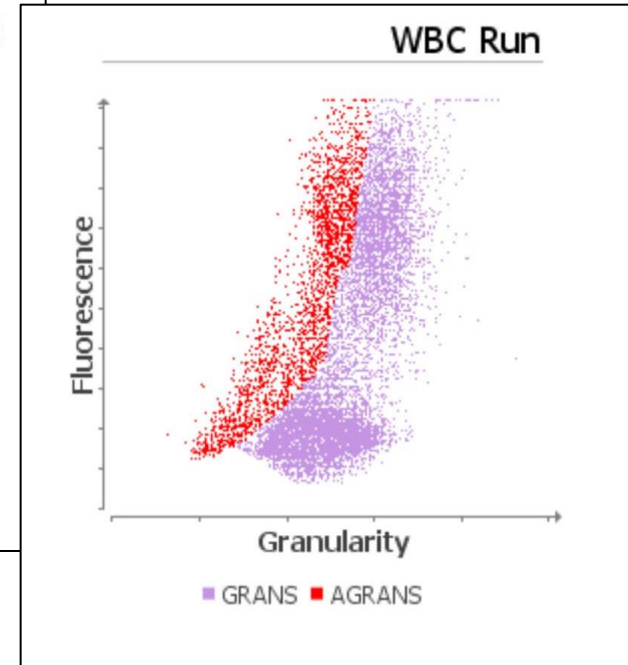

Libby – 12 yr, Fs, Chihuahua mix

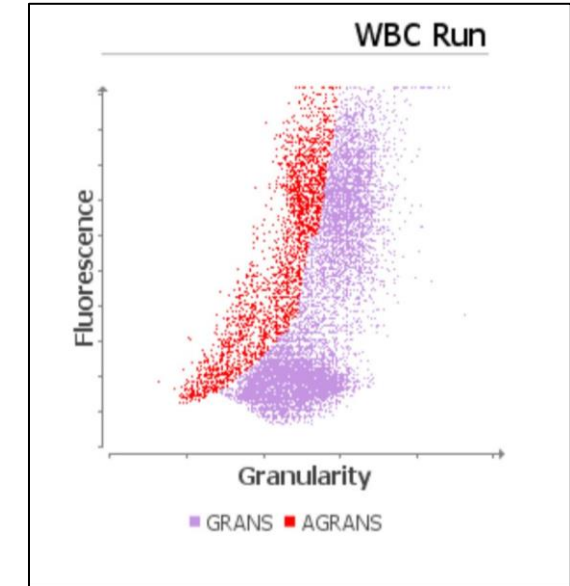
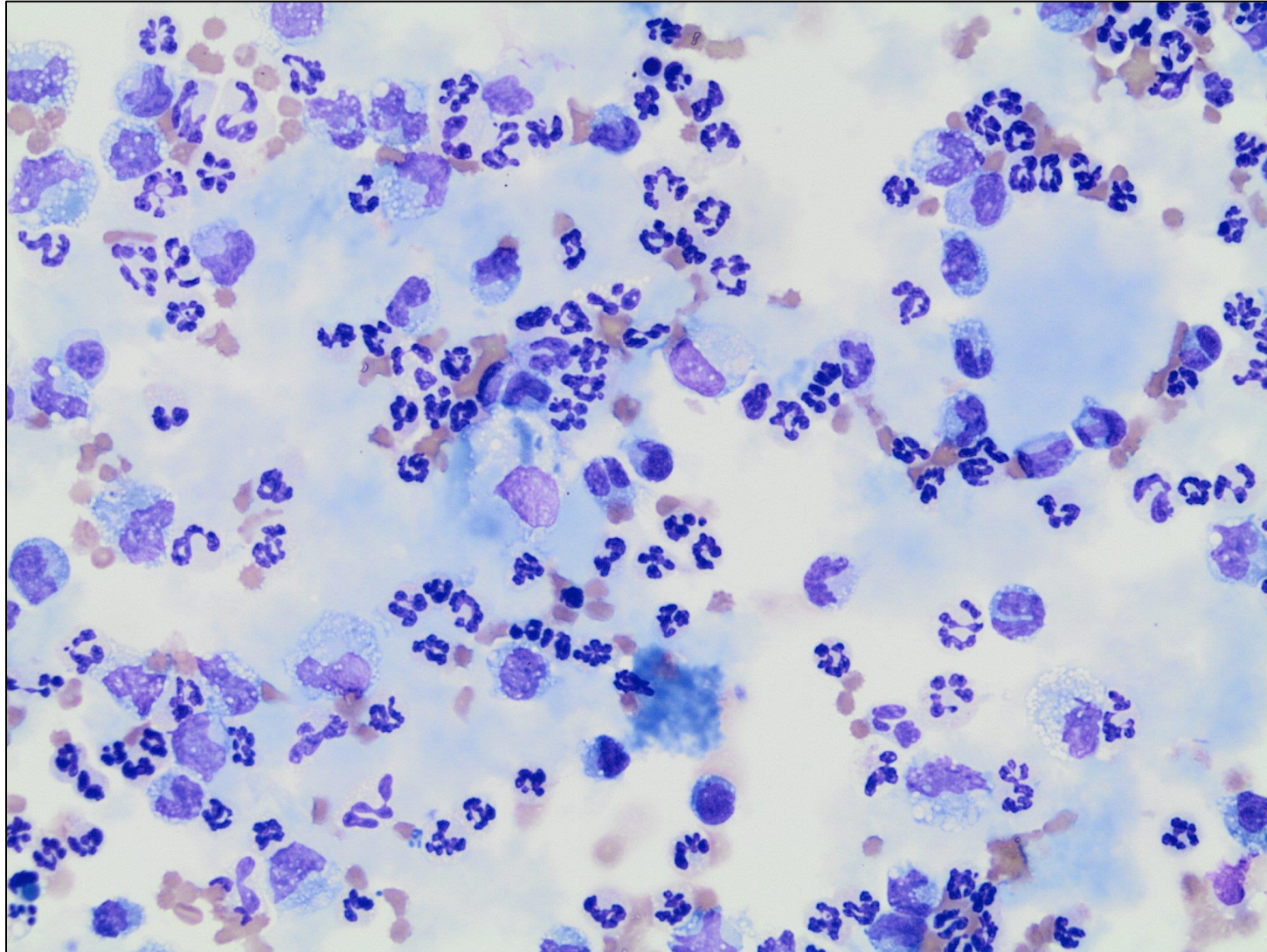

Libby – 12 yr, Fs, Chihuahua mix

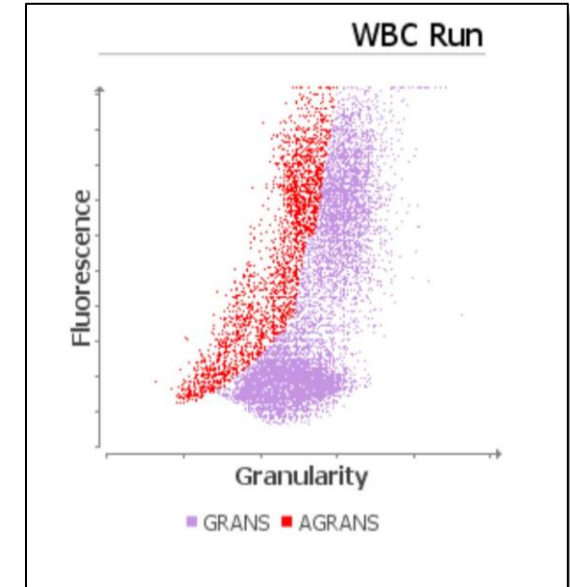
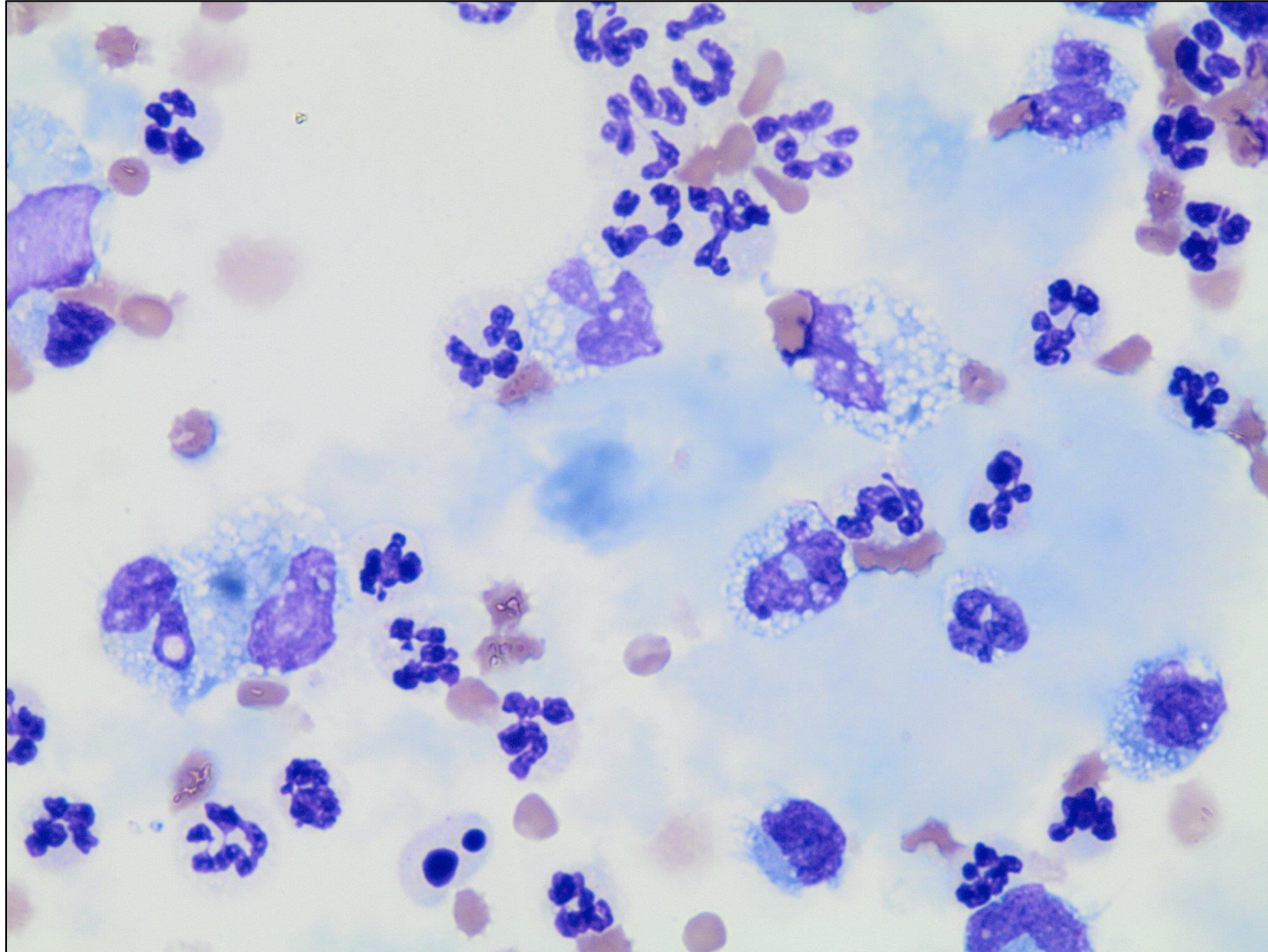

Libby – 12 yr, Fs, Chihuahua mix

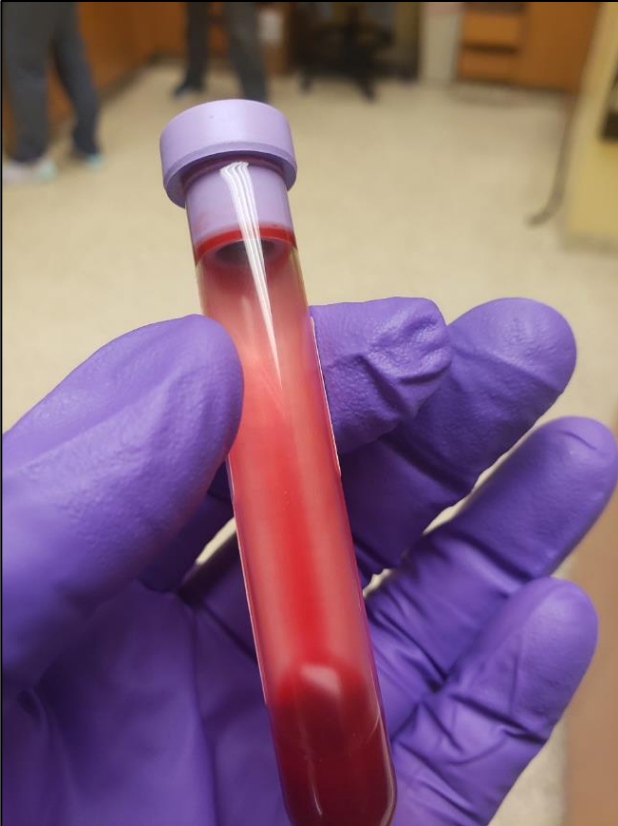

Test	Results
------	---------

ProCyte Dx (December 5, 2019 12:45 PM)

RBC	0.10 M/ μ L
TNCC	43.84 K/ μ L
%GRANS	91.1 %
%AGRANS	8.9 %
GRANS	39.93 K/ μ L
AGRANS	3.91 K/ μ L

WBC Abnormal Distribution

Sample type: Abdominal

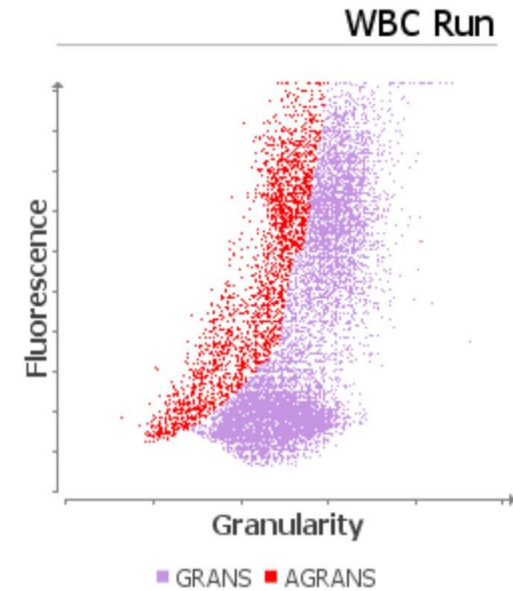

Catalyst Dx (December 5, 2019 1:12 PM)

TBIL

1.0 mg/dL

0.0 - 0.9

HIGH

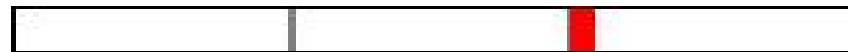



What's your diagnosis (select all correct answers)?

Test	Results	Reference Interval	LOW	NORMAL	HIGH
Catalyst Dx (December 7, 2019 6:23 AM)					
GLU	121 mg/dL	70 - 143			
CREA	0.7 mg/dL	0.5 - 1.8			
BUN	14 mg/dL	7 - 27			
BUN/CREA	20				
PHOS	3.8 mg/dL	2.5 - 6.8			
CA	7.5 mg/dL	7.9 - 12.0	LOW		
TP	5.0 g/dL	5.2 - 8.2	LOW		
ALB	2.1 g/dL	2.2 - 3.9	LOW		
GLOB	2.9 g/dL	2.5 - 4.5			
ALB/GLOB	0.7				
ALT	303 U/L	10 - 125			HIGH
ALKP	1965 U/L	23 - 212			HIGH
GGT	33 U/L	0 - 11			HIGH
TBIL	0.1 mg/dL	0.0 - 0.9			
CHOL	154 mg/dL	110 - 320			
AMYL	1958 U/L	500 - 1500			HIGH
LIPA	2898 U/L	200 - 1800			HIGH
Na	151 mmol/L	144 - 160			
K	3.6 mmol/L	3.5 - 5.8			
Na/K	42				
Cl	113 mmol/L	109 - 122			
Osm Calc	299 mmol/kg				
CRP	4.8 mg/dL	0.0 - 1.0			HIGH
C-Reactive Protein (CRP) CRP concentrations >3.0 mg/dL indicate clinically significant systemic inflammation.					

Libby – 12 yr, Fs, Chihuahua mix

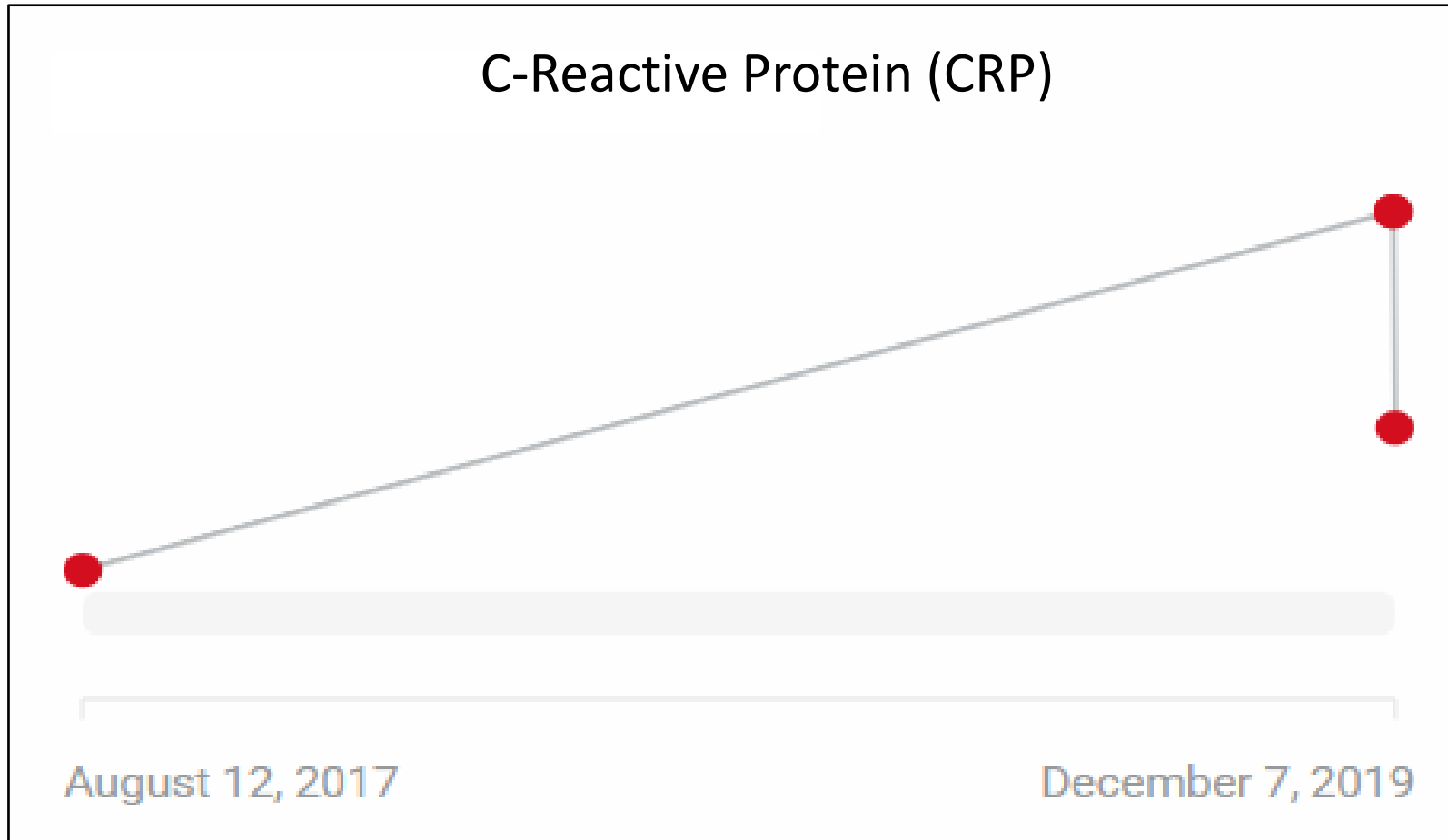

Libby – ruptured gall bladder mucocele

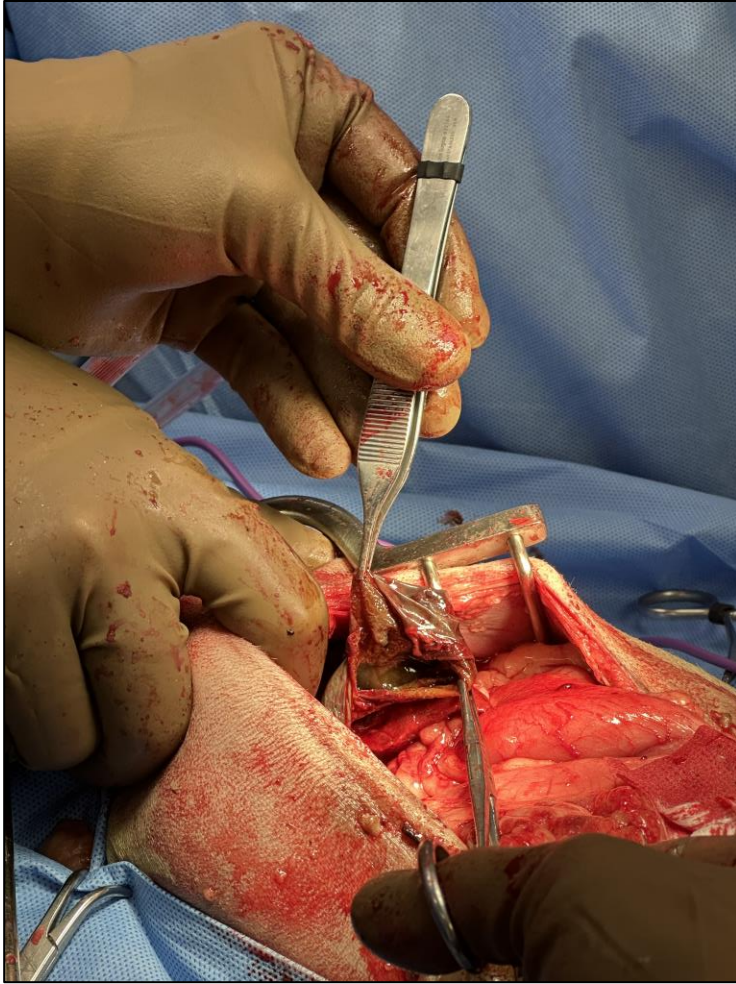

Join Purdue and the Laboratory Retriever Team!



Alan H. Rebar, DVM, PhD, DACVP



Dennis B. DeNicola, DVM, PhD, DACVP



Dr. Fred Metzger, DVM, MRCVS, DABVP

Don't just keep up.
Stay ahead with
The Curated Mind,
IDEXX's monthly
education newsletter.

THE CURATED MIND

CONTINUING
EDUCATION BROUGHT
TO YOU BY IDEXX



LEARN EVOLVE REPEAT

Scan the code to stay in the know and receive updates about:

- + Upcoming live events
- + New on-demand education resources
- + The latest *Shake Up Your Workup* podcast
- + Articles from *The Vetiverse*
- + Upcoming in-person education opportunities





THANK YOU

DON'T FORGET TO RATE YOUR SPEAKER
AND SESSION IN THE APP!

Presented By

